

REPUBLIQUE DE COTE D'IVOIRE

MINISTRE DE L'ÉDUCATION NATIONALE
ET DE LA RECHERCHE SCIENTIFIQUE

ARCHIVES SCIENTIFIQUES

Vol. X, n° 4, Septembre 1984

CAMPAGNES NIZERY
TOGO 7 (19 AU 21. 07. 84)
RESULTATS DES CHALUTAGES

L'HOMME F.

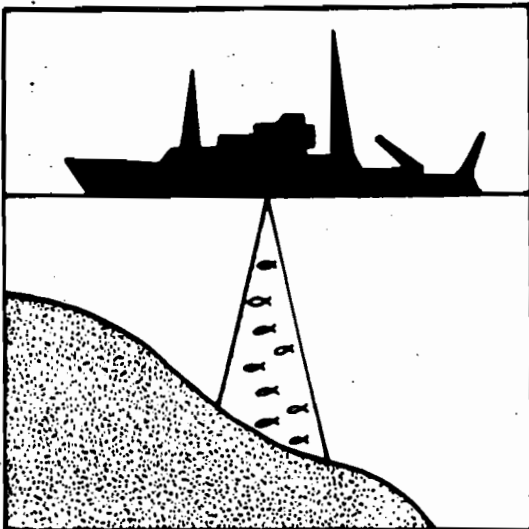

CAMPAGNES CHALCI
CHALCI 84. 01 DU 17 AU 25. 01. 84
CHALCI 84. 02 DU 03 AU 11. 07. 84
RESULTATS DES CHALUTAGES

L'HOMME F.

CENTRE DE RECHERCHES
Océanographiques

01 B.P. V 18 ABIDJAN 01



Dépôt légal: ED.IMP. 102 701- 3^e Trimestre 1984

CAMPAGNES CHALCI
CHALCI 84.01 DU 17 AU 25.01.1984
CHALCI 84.02 DU 03 AU 11.07.1984
RESULTATS DES CHALUTAGES

par

Frank LHOMME

Centre de Recherches Océanographiques
B.P. V 18 ABIDJAN (Côte d'Ivoire)

R E S U M E

Ce document présente les résultats des chalutages de fond effectués au cours des campagnes CHALCI 84.01 et CHALCI 84.02 par le navire océanographique "André NIZERY" sur le plateau continental ivoirien.

La publication comprend :

- une introduction expliquant la présentation des résultats
- les fiches de chalutage décrivant les caractéristiques des coups de chalut et le détail des captures par espèces
- les distributions de fréquences de tailles des échantillons mesurés.

Mots-clés : Chalut de fond, Côte d'Ivoire, Echantillonnage, Fréquences des tailles, Poissons marins, Crustacés marins.

CHALCI CRUISES
CHALCI 84.01 FROM 17 TO 25.01.84
CHALCI 84.02 FROM 03 TO 11.07.84
TRAWLING RESULTS

A B S T R A C T

This publication gives the results of bottom trawlings made during the cruises CHALCI 84.01 and CHALCI 84.02 by the oceanographic research vessel "André NIZERY" on the ivorian continental shelf.

The publication content is :

- an introduction explaining the form of results
- the trawl recording cards with the characteristics of trawl and the detail of catches by species
- the length frequency distributions of the measured samples.

Key Words : Bottom-trawls, Ivory Coast, Survey, Length frequencies, Marine fish, Marine crustaceans.

COMPTE RENDU DES CAMPAGNES
CHALCI 84.01 (DU 17 AU 25.01.1984)
CHALCI 84.02 (DU 03 AU 11.07.1984)

Comme les campagnes CHALCI précédentes (CHALCI 78.01, 78.02, 79.01, 80.01, 83.01 et 83.02, le but principal des missions était la prospection par chalutage stratifié du plateau continental ivoirien entre 10 et 120 m de profondeur. Le travail a été effectué avec un chalut gréé par l'arrière de type PICARD, de 24,6 m de corde de dos et dont l'ouverture de maille au niveau du cul était de 39 mm (maille étirée). Le navire de 24,25 m de longueur H.T. était propulsé par un moteur de 425 CV. La vitesse en pêche a été de l'ordre de 3,2 noeuds.

La technique d'échantillonnage stratifié a été décrite dans les "Résultats des chalutages de la campagne CHALCI 78.01". Rappelons brièvement que les surfaces du plateau continental comprises entre 10 et 50 m et 50 et 120 m ont été respectivement découpées en 27 et 41 rectangles en fonction de la bathymétrie et, dans la mesure du possible, de la granulométrie. Chacun des rectangles est formé de 10 sous-rectangles de 2,5' de latitude et 2' de longitude.

Lors de cette campagne, deux sous-rectangles par rectangle ont été tirés au hasard pour la strate 10-50 m et un seul pour la strate 50-120 m.

1 - BILAN DES OPERATIONS

77 et 52 coups de chalut d'une durée moyenne de 30 minutes ont été respectivement effectués pour CHALCI 84.01 et CHALCI 84.02.

Pour chaque trait, l'analyse détaillée des poids et nombres pour chaque espèce était faite. Les distributions de fréquence de taille des principales espèces commerciales ont été établies.

Pour chaque coup de chalut, la température de surface était relevée sur la station météo du bord. La température et la salinité au fond étaient prélevées à l'aide d'une bouteille à renversement. Les dosages de salinité ont pu être effectués en mer à l'aide du salinomètre du bord.

2 - CHRONOLOGIE

- CHALCI 84.01 :

- Départ d'Abidjan : le 17.01.84 à 08H00'
- Echange de personnel par la FIKI : le 19.01.84 à 16H00'
- Retour à Abidjan : le 25.01.84 à 02H00'

- CHALCI 84.02 :

- Départ d'Abidjan : le 03.07.84 à 15H00'
- Retour à Abidjan : le 11.07.84 à 08H00'

3 - PERSONNEL SCIENTIFIQUE

- CHALCI 84.01

- Du 17.01.84 au 25.01.84 :

F. LHOMME, Chercheur, Chef de Mission
V. DORSI, Technicien, ORSTOM Lomé
K. N'GUESSAN, Technicien, CRO Abidjan

- Du 17.01.84 au 19.01.84 :

P. DESFOSSEZ, VSN, CRO Abidjan

- Du 19.01.84 au 25.01.84 :

J. KONAN, Chercheur, CRO Abidjan
J. RAFFRAY, Technicien, CRO Abidjan

- CHALCI 84.02

F. LHOMME, Chercheur, Chef de Mission, CRO Abidjan
J. KONAN, Chercheur, CRO Abidjan
V. DORSI, Technicien, ORSTOM Lomé
K. N'GUESSAN, Technicien, CRO Abidjan
F. YEYE, Technicien, CRO Abidjan

4 - COMMENTAIRES

- CHALCI 84.01

Le travail s'est déroulé dans d'excellentes conditions et une seule croche s'est produite.

La capture de 3 mâchoirons (*Arius laticutatus*) de taille exceptionnelle (près de 1 m et 20 kg) sur des fonds de 11 mètres au niveau de Sassandra mérite d'être signalée.

- CHALCI 84.02

Le travail s'est déroulé dans des conditions difficiles en raison du mauvais temps.

Le programme initial n'a pu être effectué qu'aux 2/3 (52 coups de chalut au lieu de 75) en raison de 2 incidents ayant entraîné un retard important :

- panne de radar nécessitant une escale de 8h au port d'Abidjan le 5 juillet 1984,

- blessure d'un membre de l'équipage nécessitant un déroutement et une escale de 3h à San Pedro le 8 juillet 1984.

Un courant important dépassant 2 noeuds portant à l'Est a été observé entre Sassandra et San Pedro. Il a rendu délicates les opérations de chalutage.

Seulement 2 croches avec avaries au chalut se sont produites.

5 - PRESENTATION DES RESULTATS

L'ensemble des données recueillies a été saisi sur support magnétique avec l'ordinateur HP 21 MX du Centre de Recherches Océanographiques d'Abidjan. On peut ensuite obtenir des listings qui se trouvent dans le présent document ou effectuer divers traitements à l'aide d'une chaîne mise au point par Frank Lhomme.

Les résultats de chaque campagne comportent 2 parties :

1° - Les fiches de chalutage.

Ces fiches sont elles-mêmes divisées en 3 parties :

- . l'en-tête : caractéristiques du coup de chalut
- . le détail espèces
- . les poids cumulés par groupes d'espèces

a) - L'en-tête :

N° ENR . : numéro d'enregistrement dans le fichier

PAYS ... : 1 = Côte d'Ivoire ; 2 = Togo

CAMPAGNE : 2 premiers chiffres = année
2 chiffres suivants = campagne

N° TRAIT : numéro du coup de chalut

DATE ... : 2 premiers chiffres = jour
2 chiffres suivants = mois

POSITION : en degrés, minutes et dixième de minutes

degrés : 1 chiffre, minutes : 2 chiffres, dixième :
1 chiffre.

Latitude N puis longitude E ou W.

On ne précise pas E ou W, se référer au PAYS. Exemple : 5073 3540
signifie 5°07'3 N et 3°54'0 E ou W.

PROFONDEUR : en mètres

CAP VRAI . : en degrés

VENT D ... : direction d'où vient le vent en degrés

VENT V ... : vitesse du vent en noeuds

- Type de chalut :

- 1 - Chalut à poisson type PICARD de 24,6 m de corde de dos, ouverture de maille au niveau du cul 39 mm (maille étirée).
- 2 - Chalut à crevette ISTPM à grande ouverture verticale de 25,5 m de corde de dos.

- Carré statistique :

- . Voir carte jointe (il s'agit en fait de rectangle).

- Sous carré :

. Chaque carré est divisé en 10 sous-carrés dont un ou deux sont échantillonnés.

- Qualité :

. Concerne la validité du coup de chalut

- 1 - coup normal
- 2 - coup à forte prise de Balistes
- 3 - coup avec croche, filet non déchiré
- 4 - coup avec croche, filet déchiré

HEURE DEBUT - 4 chiffres 1815 = 18h15'

HEURE FIN - idem

LONGK FUNES - longueur de funes en mètres

TEMP SURF. - en dixièmes de degrés 268 = 26,8°C

TEMP FOND - idem

SAL. SURF. - salinité de surface en centièmes de %. 3491 = 34,91%.

OXY. SURF. - oxygène de surface en 0.1 ppm - 57 = 5,7 ppm

OXY. FOND - idem fond

Pour toutes ces données 0 signifie absence d'information et non pas valeur nulle.

b) - Le détail espèces :

N° ENR : numéro d'enregistrement dans le fichier

ESPECE : nom latin le plus récent

FACT. EXTRAP : facteur multiplicateur à appliquer au nombre et poids pour passer à la prise totale du coup de chalut (dans le cas d'un sous-échantillonnage, il est différent de 1,0)

POIDS : en 0, 1 kg ; minimum 0,1 kg, même si inférieur

NOMBRE : nombre d'individus, 999 si inconnu

LF : 0 si pas de mensurations

1 si mensurations effectuées.

c) - Les poids cumulés par groupes d'espèces :

Ces poids en 0,1 kg sont ramenés à la prise totale d'un coup de chalut d'une heure pour les groupes

- . sélaciens
- . céphalopodes
- . crustacés
- . téléostéens
- . général (l'ensemble)

La durée du trait de chalut en minutes est indiquée.

2° - Les distributions de fréquences de taille.

Elles sont listées sur 2 ou 3 lignes horizontales.

Première ligne :

Espèce

*

N° enregistrement dans le fichier

Code carte : 99 dans le cas général (poids en 0,1 kg)
77 si le poids de l'échantillon est en kg

Année

Mois

Jour

N° de trait

✖

Pays - 1 = Côte d'Ivoire ; 2 = Togo

Campagne - N° à 2 chiffres

Poids de l'échantillon en 0,1 kg si code carte 99

Effectif de l'échantillon

Taille de début arrondie au centimètre inférieur

Nombre de classes de taille jusqu'à la dernière à effectif non nul.

Deuxième ligne :

26 effectifs de classe de taille en partant de l'effectif de la taille de début.

Troisième ligne :

Seulement si plus de 26 classes de taille ; 34 effectifs de classe de taille, suite de la deuxième ligne.

BIBLIOGRAPHIE

- Anonyme, 1978.- Campagne CHALCI 78.02 (08.08.78 - 11.08.80). Résultats des chalutages.
Arch. Sc. Cent. Rech. Océanogr. Abidjan, 4 (4)
- Blache S., Cadenat J., Stauch A., 1970.- Clés de détermination des poissons de mer signalés dans l'Atlantique oriental.
ORSTOM, Paris - Faune tropicale.
- Bouillon P., Troadec J.P., Barro M., 1969.- Pêches au chalut sur les radiales de Jacquville, Grand-Lahou, Fresco et Sassandra.
Doc. Sc. Prov. Cent. Rech. Océanogr. Abidjan, n°036.
- Caverivière A., Champagnat C., 1978.- Campagne CHALCI 78.01 (30.01.78 - 12.02.78). Résultats des chalutages.
Arch. Sc. Cent. Rech. Océanogr. Abidjan, 4 (1)
- Caverivière A., Champagnat C., 1979.- Campagne CHALCI 79.01 (13.03.79 - 31.03.79). Résultats des chalutages.
Arch. Sc. Cent. Rech. Océanogr. Abidjan, 5 (4)
- Caverivière A., 1980.- Campagne CHALCI 80.01 (20.08.80 - 10.09.80). Résultats des chalutages.
Arch. Sc. Cent. Rech. Océanogr. Abidjan, 6 (3)
- Doubleday W.G., 1976.- Contribution to manual on ICNAF groundfish surveys.
ICNAF Res., dc 76/VI/99.
- Lhomme F., 1983.- Campagnes CHALCI. CHALCI 83.01 du 11 au 19.01.83, CHALCI 83.02 du 10 au 18.03.83. Résultats des chalutages.
Arch. Sc. Cent. Rech. Océanogr. Abidjan, 9 (4), 1-102.
- Martin L., 1973.- Carte sédimentologique du plateau continental de Côte d'Ivoire.
ORSTOM, Paris.
- Troadec J.P., Barro M., Bouillon P., 1969.- Pêches au chalut sur la radiale de Grand-Bassam.
Doc. Sc. Prov. Cent. Rech. Océanogr. Abidjan, n°033.

FICHES DE CHALUTAGE
CAMPAGNE 84.01

***** FICHE : CHALUTAGE ***** FICHE DE CHALUTAGE *****

No ENR 255
 PAYS 1 TYPE CHALUT 1 TEMP.SURF. 265
 CAMPAGNE 8401 CARRE STAT. 12 TEMP.FOND 200
 No TRAIT 1 SOUS CARRE 5 SAL.SURF. 0
 DATE 1701 QUALITE 1 SAL.FD. 3563
 POSITION 5110 3540 HEURE DEB. 1000 OXY SURF. 0
 PROFONDEUR 40 HEURE FIN 1030 OXY FOND 0
 CAP VRAI 0 LONG.FUNES 250
 VENT D. 0
 VENT V. 0

No ENR 256
 PAYS 1 TYPE CHALUT 1 TEMP.SURF. 266
 CAMPAGNE 8401 CARRE STAT. 12 TEMP.FOND 222
 No TRAIT 2 SOUS CARRE 10 SAL.SURF. 0
 DATE 1701 QUALITE 1 SAL.FD. 3550
 POSITION 5075 3400 HEURE DEB. 1105 OXY SURF. 0
 PROFONDEUR 33 HEURE FIN 1135 OXY FOND 0
 CAP VRAI 0 LONG.FUNES 200
 VENT D. 0
 VENT V. 0

| No ENR | * ESPECE * | FACT.EXTRAP. | * KG * | NOMBRE * | LF |
|--------|-----------------------------|--------------|--------|----------|----|
| 5282 | PAGELLUS BELLOTTII | 2.7 | 5.5 | 69. | 1 |
| 5283 | BRACHYDEUTERUS AURITUS | 2.7 | 38.0 | 542. | 1 |
| 5284 | BALISTES CAROLINENSIS | 2.7 | 30.5 | 305. | 0 |
| 5285 | PSEUDOTOLITHUS SENEGALENSIS | 2.7 | 5.0 | 27. | 1 |
| 5286 | POMADASYS JUBELINI | 2.7 | 4.4 | 14. | 1 |
| 5287 | SELENE DORSALIS | 2.7 | 3.0 | 129. | 0 |
| 5288 | GALEOIDES DECADACTYLUS | 2.7 | 2.5 | 57. | 0 |
| 5289 | SEPIA OFFICINALIS | 2.7 | 2.6 | 20. | 0 |
| 5290 | EPINOPHELUS AENEUS | 2.7 | 2.0 | 2. | 0 |
| 5291 | CYNOGLOSSUS CANARIENSIS | 2.7 | .7 | 4. | 0 |
| 5292 | CEPHALACANTHUS VOLITANS | 2.7 | .7 | 2. | 0 |
| 5293 | SPHYRAENA GUACHANCHU | 2.7 | .3 | 2. | 1 |
| 5294 | OCTOPUS VULGARIS | 2.7 | .3 | 1. | 0 |
| 5295 | STROMATEUS FIATOLA | 2.7 | .8 | 3. | 0 |
| 5296 | SYACIUM MICRURUM | 2.7 | .3 | 4. | 0 |
| 5297 | CITHARUS LINGUATULA | 2.7 | .6 | 10. | 0 |
| 5298 | PSEUDUPENEUS PRAYENSIS | 2.7 | .6 | 5. | 0 |
| 5299 | ARNOGLOSSUS IMPERIALIS | 2.7 | .1 | 1. | 0 |
| 5300 | CHLOROSCOMBRUS CHRYSURUS | 2.7 | .1 | 1. | 0 |
| 5301 | PENAEUS NOTIALIS | 2.7 | .1 | 2. | 0 |
| 5302 | SERRANUS ACCRAENSIS | 2.7 | .1 | 1. | 0 |

POIDS TOTAL SELACIENS: 0.9KG/H
 POIDS TOTAL CEPHALOPODES: 19.2KG/H
 POIDS TOTAL CRUSTACES: .5KG/H
 POIDS TOTAL TELEOSTEENS: 514.1KG/H
 POIDS TOTAL GENERAL : 530.3KG/H

DUREE (MN): 30

| No ENR | * ESPECE * | FACT.EXTRAP. | * KG * | NOMBRE * | LF |
|--------|-----------------------------|--------------|--------|----------|----|
| 5303 | EUCINOSTOMUS MELANOPTERUS | 3.2 | .7 | 15. | 0 |
| 5304 | PSEUDUPENEUS PRAYENSIS | 3.2 | 5.6 | 62. | 1 |
| 5305 | PAGELLUS BELLOTTII | 3.2 | 6.4 | 84. | 1 |
| 5306 | BRACHYDEUTERUS AURITUS | 3.2 | 14.0 | 218. | 0 |
| 5307 | BALISTES CAROLINENSIS | 3.2 | 100.0 | 1666. | 1 |
| 5308 | FISTULARIA SERRATA | 3.2 | .1 | 1. | 0 |
| 5309 | PRIACANTHUS ARENATUS | 3.2 | .3 | 2. | 0 |
| 5310 | GALEOIDES DECADACTYLUS | 3.2 | .1 | 1. | 0 |
| 5311 | CEPHALACANTHUS VOLITANS | 3.2 | .2 | 2. | 0 |
| 5312 | POMADASYS JUBELINI | 3.2 | .1 | 1. | 0 |
| 5313 | CYNOGLOSSUS CANARIENSIS | 3.2 | .1 | 1. | 0 |
| 5314 | SPARUS CAERULEOSTICTUS | 3.2 | .1 | 1. | 0 |
| 5315 | SARDINELLA MADRENENSIS | 3.2 | .1 | 1. | 0 |
| 5316 | CHELIDONICHTYS GABONENSIS | 3.2 | .1 | 1. | 0 |
| 5317 | ROTHUS PODAS AFRICANUS | 3.2 | .1 | 4. | 0 |
| 5318 | ARNOGLOSSUS IMPERIALIS | 3.2 | .1 | 1. | 0 |
| 5319 | SYACIUM MICRURUM | 3.2 | .2 | 5. | 0 |
| 5320 | TRACHINOCEPHALUS HYOPS | 3.2 | .1 | 1. | 0 |
| 5321 | CHLOROSCOMBRUS CHRYSURUS | 3.2 | .1 | 1. | 0 |
| 5322 | SEPIA OFFICINALIS | 3.2 | 1.0 | 2. | 0 |
| 5323 | PSEUDOTOLITHUS SENEGALENSIS | 3.2 | .6 | 1. | 0 |
| 5324 | OCTOPUS VULGARIS | 3.2 | .4 | 1. | 0 |

POIDS TOTAL SELACIENS: 0.0KG/H
 POIDS TOTAL CEPHALOPODES: 2.0KG/H
 POIDS TOTAL CRUSTACES: 0.0KG/H
 POIDS TOTAL TELEOSTEENS: 826.2KG/H
 POIDS TOTAL GENERAL : 835.2KG/H

DUREE (MN): 30

***** FICHE DE CHALUTAGE ***** FICHE DE CHALUTAGE *****

| | | | | | | | |
|--------------------|-----------------|----------------|--|--------------------|-----------------|----------------|--|
| No ENR 257 | | | | No ENR 258 | | | |
| PAYS 1 | TYPE CHALUT 1 | TEMP.SURF. 264 | | PAYS 1 | TYPE CHALUT 1 | TEMP.SURF. 268 | |
| CAMPAGNE 0401 | CARRE STAT. 11 | TEMP.FOND 234 | | CAMPAGNE 8401 | CARRE STAT. 10 | TEMP.FOND 215 | |
| No TRAIT 3 | SOUS CARRE 1 | SAL.SURF. 0 | | No TRAIT 4 | SOUS CARRE 1 | SAL.SURF. 0 | |
| DATE 1701 | QUALITE 1 | SAL.FD. 3550 | | DATE 1701 | QUALITE 1 | SAL.FD. 3562 | |
| POSITION 5085 3460 | HEURE DEB. 1200 | OXY SURF. 0 | | POSITION 5070 3460 | HEURE DEB. 1335 | OXY SURF. 0 | |
| PROFONDEUR 25 | HEURE FIN 1220 | OXY FOND 0 | | PROFONDEUR 45 | HEURE FIN 1405 | OXY FOND 0 | |
| CAP VRAI 0 | LONG.FUNES 200 | | | CAP VRAI 0 | LONG.FUNES 225 | | |
| VENT D. 0 | | | | VENT D. 0 | | | |
| VENT V. 0 | | | | VENT V. 0 | | | |

| No ENR | * ESPECE * | FACT. EXTRAP. * | KG * | NOMBRE * | LF |
|--------|---------------------------|-----------------|------|----------|----|
| 5325 | EPINEPHELUS AENEUS | 1.0 | 42.0 | 21. | 1 |
| 5326 | PALINURUS SP | 1.0 | .6 | 1. | 0 |
| 5327 | PLECTORHYNCHUS MACROLEPIS | 1.0 | 1.2 | 1. | 0 |
| 5328 | BALISTES CAROLINENSIS | 3.3 | 36.5 | 608. | 1 |
| 5329 | BRACHYDEUTERUS AURITUS | 3.3 | 18.0 | 209. | 0 |
| 5330 | PAGELLUS BELLOTTII | 3.3 | 5.7 | 48. | 1 |
| 5331 | POMADASYS JUBELINI | 3.3 | 6.0 | 17. | 0 |
| 5332 | GALEOIDES DECADACTYLUS | 3.3 | 2.3 | 25. | 1 |
| 5333 | PSEUDUPENEUS PRAYENSIS | 3.3 | 2.8 | 23. | 0 |
| 5334 | DENTEX CANARIENSIS | 3.3 | .8 | 11. | 0 |
| 5335 | CHLOROSCOMBRUS CHRYSURUS | 3.3 | .3 | 4. | 0 |
| 5336 | EUCINOSTOMUS MELANOPTERUS | 3.3 | .1 | 3. | 0 |
| 5337 | BOTHUS PODAS AFRICANUS | 3.3 | .1 | 1. | 0 |
| 5338 | CYNOGLOSSUS CANARIENSIS | 3.3 | .1 | 1. | 0 |
| 5339 | SYACIUM MICRURUM | 3.3 | .1 | 1. | 0 |
| 5340 | POMADASYS INCISUS | 3.3 | .5 | 30. | 1 |

POIDS TOTAL SELACIENS: 0.0KG/H
 POIDS TOTAL CEPHALOPODES: 0.0KG/H
 POIDS TOTAL CRUSTACES: 1.8KG/H
 POIDS TOTAL TELEOSTEENS: 855.3KG/H
 POIDS TOTAL GENERAL: 857.1KG/H

DUREE (MN): 20

| No ENR | * ESPECE * | FACT. EXTRAP. * | KG * | NOMBRE * | LF |
|--------|-----------------------------|-----------------|------|----------|----|
| 5341 | PSEUDUPENEUS PRAYENSIS | 7.0 | 2.1 | 21. | 0 |
| 5342 | SARDINELLA MADERENSIS | 7.0 | 3.4 | 100. | 0 |
| 5343 | SELENE DORSALIS | 7.0 | 2.7 | 93. | 0 |
| 5344 | CHLOROSCOMBRUS CHRYSURUS | 7.0 | .7 | 15. | 0 |
| 5345 | POMADASYS JUBELINI | 7.0 | 1.0 | 3. | 0 |
| 5346 | MUSTELUS MUSTELUS | 7.0 | .4 | 1. | 0 |
| 5347 | PAGELLUS BELLOTTII | 7.0 | 2.3 | 64. | 0 |
| 5348 | PSEUDOTULITHUS SENEGALENSIS | 7.0 | .4 | 1. | 0 |
| 5349 | BALISTES CAROLINENSIS | 7.0 | 11.0 | 183. | 0 |
| 5350 | BRACHYDEUTERUS AURITUS | 7.0 | 34.5 | 710. | 1 |
| 5351 | PRIACANTHUS ARENATUS | 7.0 | .2 | 1. | 0 |
| 5352 | GALEOIDES DECADACTYLUS | 7.0 | 16.0 | 296. | 1 |
| 5353 | DENTEX CANARIENSIS | 7.0 | .1 | 1. | 0 |
| 5354 | SYACIUM MICRURUM | 7.0 | .1 | 1. | 0 |
| 5355 | SEPIA OFFICINALIS | 7.0 | .1 | 2. | 0 |
| 5356 | POMADASYS INCISUS | 7.0 | .1 | 1. | 0 |
| 5357 | DECAPTERUS RHONCHUS | 7.0 | .2 | 3. | 0 |
| 5358 | POMADASYS PEROTETI | 7.0 | .4 | 2. | 0 |

POIDS TOTAL SELACIENS: 5.6KG/H
 POIDS TOTAL CEPHALOPODES: 1.4KG/H
 POIDS TOTAL CRUSTACES: 0.0KG/H
 POIDS TOTAL TELEOSTEENS: 1052.8KG/H
 POIDS TOTAL GENERAL: 1059.8KG/H

DUREE (MN): 30

 FICHE DE CHALUTAGE FICHE DE CHALUTAGE

No ENR 259
 PAYS 1 TYPE CHALUT 1 TEMP.SURF. 274
 CAMPAGNE 0401 CARRE STAT. 13 TEMP.FOND 163
 No TRAIT 5 SOUS CARRE 8 SAL.SURF. 0
 DATE 1701 QUALITE 1 SAL.FD. 3546
 POSITION 5040 3470 HEURE DEB. 1430 OXY SURF. 0
 PROFONDEUR 65 HEURE FIN 1500 OXY FOND 0
 CAP VRAI 0 LONG.FUNES 250
 VENT D. 0
 VENT V. 0

No ENR 260
 PAYS 1 TYPE CHALUT 1 TEMP.SURF. 274
 CAMPAGNE 0401 CARRE STAT. 14 TEMP.FOND 161
 No TRAIT 6 SOUS CARRE 5 SAL.SURF. 0
 DATE 1701 QUALITE 1 SAL.FD. 3560
 POSITION 5020 3400 HEURE DEB. 1525 OXY SURF. 0
 PROFONDEUR 95 HEURE FIN 1555 OXY FOND 0
 CAP VRAI 0 LONG.FUNES 325
 VENT D. 0
 VENT V. 0

| No ENR | * ESPECE * | FACT.EXTRAP. * | KG * | NOMBRE * | LF |
|---------------------------|----------------------------|----------------|------|----------|----|
| 5359 | STROMATEUS FIATOLA | 1.0 | 4.8 | 16. | 0 |
| 5360 | PRIACANTHUS ARENATUS | 1.0 | 5.1 | 33. | 0 |
| 5361 | DENTEX CONGOENSIS | 1.0 | 1.3 | 16. | 0 |
| 5362 | SELENE DORSALIS | 1.0 | 1.1 | 14. | 0 |
| 5363 | DENTEX ANGOLENSIS | 1.0 | 22.0 | 186. | 0 |
| 5364 | PAGELLUS BELLOTTII | 1.0 | 3.3 | 35. | 1 |
| 5365 | CHLOROSCOMBRUS CHRYSURUS | 1.0 | .1 | 2. | 0 |
| 5366 | CITHARUS LINGUATULA | 1.0 | 1.7 | 31. | 0 |
| 5367 | TRIGLIDAE | 1.0 | 1.5 | 41. | 0 |
| 5368 | PSEUDUPENEUS PRAYENSIS | 1.0 | .2 | 2. | 1 |
| 5369 | ZEUS FABER MAURITANICUS | 1.0 | 2.0 | 2. | 0 |
| 5370 | FISTULARIA SERRATA | 1.0 | 3.7 | 16. | 0 |
| 5371 | DECAPIERUS RHONCHUS | 1.0 | 1.2 | 11. | 0 |
| 5372 | PENTEROSCION MBIZI | 1.0 | 6.0 | 39. | 0 |
| 5373 | MUSTELUS MUSTELUS | 1.0 | 4.4 | 4. | 0 |
| 5374 | EPINEPHELUS AENEUS | 1.0 | 2.0 | 1. | 0 |
| 5375 | BRACHYDEUTERUS AURITUS | 1.0 | 12.0 | 83. | 0 |
| 5376 | BALISTES CAROLINENSIS | 1.0 | 32.0 | 410. | 0 |
| 5377 | URANOSCOPIUS ALBESCA | 1.0 | .3 | 2. | 0 |
| 5378 | VANSTRAELENIA CHIROPHTALMA | 1.0 | .1 | 1. | 1 |
| 5379 | CEPHALACANTHUS VOLITANS | 1.0 | .1 | 1. | 0 |
| 5380 | SEPIA OFFICINALIS | 1.0 | .1 | 1. | 0 |
| 5381 | LOLIGO SP | 1.0 | .1 | 1. | 0 |
| 5382 | SARDINELLA MADERENSIS | 1.0 | .1 | 2. | 0 |
| POIDS TOTAL SELACIENS: | | 8.8KG/H | | | |
| POIDS TOTAL CEPHALOPODES: | | .4KG/H | | | |
| POIDS TOTAL CRUSTACES: | | 0.0KG/H | | | |
| POIDS TOTAL TELEOSTEENS: | | 215.6KG/H | | | |
| POIDS TOTAL GENERAL : | | 224.8KG/H | | | |
| DUREE (MN): | | 30 | | | |

| No ENR | * ESPECE * | FACT.EXTRAP. * | KG * | NOMBRE * | LF |
|---------------------------|-------------------------|----------------|------|----------|----|
| 5383 | PRIACANTHUS ARENATUS | 1.0 | 2.5 | 14. | 0 |
| 5384 | FISTULARIA SERRATA | 1.0 | 1.2 | 6. | 0 |
| 5385 | MUSTELUS MUSTELUS | 1.0 | 8.0 | 3. | 0 |
| 5386 | CITHARUS LINGUATULA | 1.0 | 1.2 | 22. | 0 |
| 5387 | ZEUS FABER MAURITANICUS | 1.0 | 3.7 | 7. | 0 |
| 5388 | RAJA MIRALETUS | 1.0 | .6 | 1. | 0 |
| 5389 | GYMNOTHURAX MADERENSIS | 1.0 | 6.0 | 1. | 0 |
| 5390 | EROTULA BARBATA | 1.0 | 2.7 | 3. | 0 |
| 5391 | URANOSCOPIUS ALBESCA | 1.0 | 4.9 | 27. | 0 |
| 5392 | ARIOMMA BONDI | 1.0 | .3 | 6. | 0 |
| 5393 | PENTEROSCION MBIZI | 1.0 | 10.1 | 79. | 1 |
| 5394 | BOOPS BOOPS | 1.0 | .3 | 21. | 0 |
| 5395 | BALISTES CAROLINENSIS | 1.0 | .9 | 12. | 0 |
| 5396 | DENTEX ANGOLENSIS | 1.0 | 36.0 | 227. | 1 |
| 5397 | DENTEX CONGOLENSIS | 1.0 | 1.8 | 14. | 1 |
| 5398 | DENTEX CANARIENSIS | 1.0 | .1 | 1. | 0 |
| 5399 | SEPIA OFFICINALIS | 1.0 | .3 | 3. | 0 |
| 5400 | TRIGLIDAE | 1.0 | 10.0 | 156. | 0 |
| 5401 | LOLIGO SP | 1.0 | .9 | 2. | 0 |
| 5402 | PAGELLUS BELLOTTII | 1.0 | 1.4 | 53. | 0 |
| 5403 | POGONYMUS SHANGO | 1.0 | .1 | 1. | 0 |
| POIDS TOTAL SELACIENS: | | 17.2KG/H | | | |
| POIDS TOTAL CEPHALOPODES: | | 2.4KG/H | | | |
| POIDS TOTAL CRUSTACES: | | 0.0KG/H | | | |
| POIDS TOTAL TELEOSTEENS: | | 166.4KG/H | | | |
| POIDS TOTAL GENERAL : | | 186.0KG/H | | | |
| DUREE (MN): | | 30 | | | |

***** FICHE DE CHALUTAGE *****

***** FICHE DE CHALUTAGE *****

No ENR 261
 PAYS 1 TYPE CHALUT 1 TEMP.SURF. 274
 CAMPAGNE 8401 CARRE STAT. 8 TEMP.FOND 174
 No TRAIT 7 SOUS CARRE 4 SAL.SURF. 0
 DATE 1701 QUALITE 1 SAL.FD. 3568
 POSITION S020 3410 HEURE DEB. 1700 OXY SURF. 0
 PROFONDEUR 80 HEURE FIN 1730 OXY FOND 0
 CAP VRAI 0 LONG.FUNES 300
 VENT D. 0
 VENT V. 0

No ENR 262
 PAYS 1 TYPE CHALUT 1 TEMP.SURF. 272
 CAMPAGNE 8401 CARRE STAT. 7 TEMP.FOND 201
 No TRAIT 8 SOUS CARRE 5 SAL.SURF. 0
 DATE 1701 QUALITE 1 SAL.FD. 3568
 POSITION S030 3375 HEURE DEB. 1755 OXY SURF. 0
 PROFONDEUR 60 HEURE FIN 1825 OXY FOND 0
 CAP VRAI 0 LONG.FUNES 250
 VENT D. 0
 VENT V. 0

| No ENR | * ESPECE * | FACT.EXTRAP. * | KG * | NOMBRE * | LF |
|--------|------------------------|----------------|------|----------|----|
| 5404 | FISTULARIA SERRATA | 1.7 | 1.5 | 7. | 0 |
| 5405 | SQUATINA OCULATA | 1.0 | 6.0 | 1. | 0 |
| 5406 | SCYLIORHINUS STELLARIS | 1.0 | 1.6 | 1. | 0 |
| 5407 | SPHYRAENA GUACHANCHO | 1.7 | .4 | 3. | 0 |
| 5408 | PRIACANTHUS ARENATUS | 1.7 | 7.9 | 74. | 0 |
| 5409 | MUSTELUS MUSTELUS | 1.0 | 30.0 | 3. | 0 |
| 5410 | DECAPTERUS RHONCHUS | 1.7 | 2.0 | 143. | 0 |
| 5411 | ARIOMMA BONDI | 1.7 | 7.2 | 140. | 0 |
| 5412 | DENTEX CONGOENSIS | 1.7 | 16.0 | 205. | 1 |
| 5413 | DENTEX ANGOLENSIS | 1.7 | 12.0 | 133. | 1 |
| 5414 | CITHARUS LINGUATULA | 1.7 | 1.8 | 27. | 0 |
| 5415 | BOOPS BOOPS | 1.7 | .3 | 10. | 0 |
| 5416 | PAGELLUS BELLOTTII | 1.7 | 1.0 | 20. | 0 |
| 5417 | LOLIGO SP | 1.7 | 1.3 | 10. | 0 |
| 5418 | BALISTES CAROLINENSIS | 1.7 | .8 | 6. | 0 |
| 5419 | URANOSCOPIUS ALBESCA | 1.7 | .8 | 3. | 0 |
| 5420 | TRIGLIDAE | 1.7 | 7.0 | 233. | 0 |
| 5421 | CEPULA PAUCIRADIATA | 1.7 | .1 | 1. | 0 |
| 5422 | SARDINELLA AURITA | 1.7 | .1 | 1. | 0 |

POIDS TOTAL SELACIENS: 75.2KG/H
 POIDS TOTAL CEPHALOPODES: 4.4KG/H
 POIDS TOTAL CRUSTACES: 0.0KG/H
 POIDS TOTAL TELEOSTEENS: 200.3KG/H
 POIDS TOTAL GENERAL: 279.9KG/H

DUREE (MN): 30

| No ENR | * ESPECE * | FACT.EXTRAP. * | KG * | NOMBRE * | LF |
|--------|--------------------------|----------------|------|----------|----|
| 5423 | EPINEPHELUS AENEUS | 1.0 | 35.4 | 4. | 0 |
| 5424 | PSEUDUPENEUS PRAYENSIS | 3.3 | 4.7 | 42. | 0 |
| 5425 | DECAPTERUS RHONCHUS | 3.3 | 2.9 | 101. | 0 |
| 5426 | FISTULARIA SERRATA | 3.3 | .9 | 6. | 0 |
| 5427 | BRACHYDEUTERUS AURITUS | 3.3 | 1.1 | 12. | 0 |
| 5428 | CYNOGLOSSUS CANARIENSIS | 3.3 | 3.5 | 34. | 0 |
| 5429 | CHAETODON HOEFLERI | 3.3 | .1 | 1. | 0 |
| 5430 | SARDINELLA AURITA | 3.3 | .6 | 15. | 0 |
| 5431 | CEPHALACANTHUS VOLITANS | 3.3 | 1.0 | 6. | 0 |
| 5432 | MUSTELUS MUSTELUS | 3.3 | .7 | 2. | 0 |
| 5433 | POMADASYUS INCISUS | 3.3 | .1 | 2. | 0 |
| 5434 | CHLOROSCOMBRUS CHRYSURUS | 3.3 | .1 | 1. | 0 |
| 5435 | SELENE DORSALIS | 3.3 | .3 | 6. | 0 |
| 5436 | BOOPS BOOPS | 3.3 | .2 | 12. | 0 |
| 5437 | ARIOMMA BONDI | 3.3 | .9 | 12. | 0 |
| 5438 | TRIGLIDAE | 3.3 | .2 | 12. | 1 |
| 5439 | GRAMMOPLITES GRUVELI | 3.3 | .1 | 2. | 0 |
| 5440 | KAJA MIRALETUS | 3.3 | .1 | 1. | 0 |
| 5441 | ARNOGLOSSUS IMPERIALIS | 3.3 | .1 | 1. | 0 |
| 5442 | SERRANUS ACCRAENSIS | 3.3 | .1 | 1. | 0 |
| 5443 | BALISTES CAROLINENSIS | 3.3 | 34.0 | 414. | 0 |
| 5444 | PRIACANTHUS ARENATUS | 3.3 | 5.0 | 45. | 0 |
| 5445 | PAGELLUS BELLOTTII | 3.3 | .9 | 44. | 0 |
| 5446 | DENTEX ANGOLENSIS | 3.3 | 4.9 | 43. | 0 |
| 5447 | DENTEX CONGOENSIS | 3.3 | .3 | 3. | 0 |
| 5448 | GALEOIDES DUCADACTYLUS | 3.3 | 7.5 | 73. | 0 |

POIDS TOTAL SELACIENS: 6.6KG/H
 POIDS TOTAL CEPHALOPODES: 0.0KG/H
 POIDS TOTAL CRUSTACES: 0.0KG/H
 POIDS TOTAL TELEOSTEENS: 529.5KG/H
 POIDS TOTAL GENERAL: 536.1KG/H

DUREE (MN): 30

***** FICHE DE CHALUTAGE *****

| | | | | | | | | | | | |
|------------|-----------|-------------|-----|-------------|------|------------|-----------|-------------|-----|-------------|------|
| No ENR | 263 | TYPE CHALUT | 1 | TEMP. SURF. | 271 | No ENR | 264 | TYPE CHALUT | 1 | TEMP. SURF. | 270 |
| PAYS | 1 | CARRE STAT. | 1 | TEMP FOND | 219 | PAYS | 1 | CARRE STAT. | 2 | TEMP FOND | 196 |
| CAMPAGNE | 0401 | SOUS CARRE | 6 | SAL. SURF. | 0 | CAMPAGNE | 0401 | SOUS CARRE | 10 | SAL. SURF. | 0 |
| No TRAIT | 9 | QUALITE | 1 | SAL. FD. | 3563 | No TRAIT | 10 | QUALITE | 1 | SAL. FD. | 3580 |
| DATE | 1001 | HEURE DEB. | 605 | OXY SURF. | 0 | DATE | 1001 | HEURE DEB. | 725 | OXY SURF. | 0 |
| POSITION | 5045 3150 | HEURE FIN | 635 | OXY FOND | 0 | POSITION | 5020 3080 | HEURE FIN | 755 | OXY FOND | 0 |
| PROFONDEUR | 30 | LONG. FUNES | 150 | | | PROFONDEUR | 40 | LONG. FUNES | 225 | | |
| CAP VRAI | 0 | | | | | CAP VRAI | 0 | | | | |
| VENT D. | 0 | | | | | VENT D. | 0 | | | | |
| VENT V. | 0 | | | | | VENT V. | 0 | | | | |

| No ENR | * ESPECE * | FACT. EXTRAP. * | KG * | NOMBRE * | LF | No ENR | * ESPECE * | FACT. EXTRAP. * | KG * | NOMBRE * | LF |
|--------|---------------------------|-----------------|------|----------|----|--------|--------------------------|-----------------|------|----------|----|
| 5449 | POMADASYUS JUBELINI | 3.5 | 3.7 | 9. | 0 | 5476 | SPARUS CAERULEOSTICTUS | 4.5 | .6 | 3. | 0 |
| 5450 | GALEOIDES DECACTYLUS | 3.5 | 5.4 | 52. | 0 | 5477 | DENTEX CANARIENSIS | 4.5 | 2.2 | 5. | 0 |
| 5451 | PSEUDUPENEUS PRAYENSIS | 3.5 | 4.1 | 38. | 1 | 5478 | GALEOIDES DECACTYLUS | 4.5 | 3.3 | 43. | 0 |
| 5452 | BALISTES PUNCTATUS | 3.5 | .7 | 2. | 0 | 5479 | POMADASYUS INCISUS | 4.5 | 1.0 | 9. | 1 |
| 5453 | SPHYRAENA GUACHANCHO | 3.5 | .5 | 2. | 0 | 5480 | DECAPTERUS RHONCHUS | 4.5 | .7 | 12. | 0 |
| 5454 | PAGELLUS BELLOTTII | 3.5 | 6.5 | 63. | 1 | 5481 | PRIACANTHUS ARENATUS | 4.5 | 2.6 | 16. | 0 |
| 5455 | BRACHYDEUTERUS AURITUS | 3.5 | 4.1 | 54. | 1 | 5482 | LUTJANUS GOREENSIS | 4.5 | 1.0 | 1. | 0 |
| 5456 | SPARUS CAERULEOSTICTUS | 3.5 | .7 | 3. | 0 | 5483 | LUTJANUS FULGENS | 4.5 | .1 | 1. | 0 |
| 5457 | BALISTES CAROLINENSIS | 3.5 | 59.0 | 567. | 0 | 5484 | CEPHALACANTHUS VOLITANS | 4.5 | .9 | 5. | 0 |
| 5458 | SELENE DORSALIS | 3.5 | .3 | 3. | 0 | 5485 | CHLORUSCOMBRUS CHRYSURUS | 4.5 | .7 | 6. | 0 |
| 5459 | DENTEX CANARIENSIS | 3.5 | 2.0 | 9. | 0 | 5486 | GARDINELLA MADERENSIS | 4.5 | .3 | 8. | 0 |
| 5460 | LUTJANUS FULGENS | 3.5 | .6 | 3. | 0 | 5487 | FISTULARIA SERRATA | 4.5 | .1 | 2. | 0 |
| 5461 | LUTJANUS AGENNES | 3.5 | .6 | 2. | 0 | 5488 | GARDINELLA AURITA | 4.5 | .1 | 2. | 0 |
| 5462 | PRIACANTHUS ARENATUS | 3.5 | 1.4 | 8. | 0 | 5489 | PSEUDUPENEUS PRAYENSIS | 4.5 | 4.2 | 39. | 0 |
| 5463 | CHLORUSCOMBRUS CHRYSURUS | 3.5 | .1 | 3. | 0 | 5490 | MUSTELUS MUSTELUS | 4.5 | .4 | 1. | 0 |
| 5464 | EUCINOSTOMUS MELANOPTERUS | 3.5 | .2 | 5. | 0 | 5491 | PAGELLUS BELLOTTII | 4.5 | 39.0 | 443. | 1 |
| 5465 | PTEROSCION PELI | 3.5 | .1 | 1. | 0 | 5492 | CYNOGLOSSUS CANARIENSIS | 4.5 | .2 | 1. | 0 |
| 5466 | GRAMMOPILITES GRUVELI | 3.5 | .1 | 1. | 0 | 5493 | SYACIUM MICRURUM | 4.5 | .1 | 1. | 1 |
| 5467 | DECAPTERUS RHONCHUS | 3.5 | .1 | 5. | 0 | 5494 | BALISTES CAROLINENSIS | 4.5 | 20.0 | 297. | 0 |
| 5468 | CARANX SENEGALLUS | 3.5 | .2 | 1. | 0 | 5495 | BRACHYDEUTERUS AURITUS | 4.5 | 6.0 | 166. | 0 |
| 5469 | PSEUDOTILITHUS TYPUS | 3.5 | .2 | 1. | 0 | 5496 | UMBRINA CANARIENSIS | 4.5 | .1 | 1. | 0 |
| 5470 | TRACHINOCEPHALUS MYOPS | 3.5 | .1 | 1. | 0 | 5497 | CARANX SENEGALLUS | 4.5 | .1 | 1. | 0 |
| 5471 | ACANTHURUS MONROVIAE | 3.5 | .1 | 1. | 0 | | | | | | |
| 5472 | PEGUSA TRIOPHTHALMUS | 3.5 | .1 | 1. | 0 | | | | | | |
| 5473 | PEGUSA CADENATI | 3.5 | .1 | 1. | 0 | | | | | | |
| 5474 | BOTHUS PODAS AFRICANUS | 3.5 | .1 | 1. | 0 | | | | | | |
| 5475 | PLECTURHYNCHUS MACROLEPIS | 1.0 | 5.0 | 2. | 0 | | | | | | |

POIDS TOTAL SELACIENS: 0.0KG/H
 POIDS TOTAL CEPHALOPODES: 0.0KG/H
 POIDS TOTAL CRUSTACES: 0.0KG/H
 POIDS TOTAL TELEOSTEENS: 647.7KG/H
 POIDS TOTAL GENERAL : 647.7KG/H

DUREE (MN): 30

POIDS TOTAL SELACIENS: 3.6KG/H
 POIDS TOTAL CEPHALOPODES: 0.0KG/H
 POIDS TOTAL CRUSTACES: 0.0KG/H
 POIDS TOTAL TELEOSTEENS: 821.7KG/H
 POIDS TOTAL GENERAL : 825.3KG/H

DUREE (MN): 30

***** FICHE DE CHALUTAGE *****

***** FICHE DE CHALUTAGE *****

No ENR 265
 PAYS 1
 CAMPAGNE 8401
 No TRAIT 11
 DATE 1801
 POSITION 4540 3070
 PROFONDEUR 71
 CAP VRAI 0
 VENT D. 0
 VENT V. 0

TYPE CHALUT 1
 CARRE STAT. 5
 SOUS CARRE 1
 QUALITE 1
 HEURE DEB. 050
 HEURE FIN 920
 LONG.FUNES 300

TEMP.SURF. 271
 TEMP FOND 164
 SAL.SURF. 0
 SAL.FD. 3577
 OXY SURF. 0
 OXY FOND 0

No ENR 266
 PAYS 1
 CAMPAGNE 8401
 No TRAIT 12
 DATE 1001
 POSITION 4480 3090
 PROFONDEUR 92
 CAP VRAI 0
 VENT D. 0
 VENT V. 0

TYPE CHALUT 1
 CARRE STAT. 6
 SOUS CARRE 10
 QUALITE 1
 HEURE DEB. 1020
 HEURE FIN 1050
 LONG.FUNES 350

TEMP.SURF. 275
 TEMP FOND 155
 SAL.SURF. 0
 SAL.FD. 3568
 OXY SURF. 0
 OXY FOND 0

| No ENR | * ESPECE * | FACT.EXTRAP. * | KG * | NOMBRE * | LF |
|--------|------------------------|----------------|------|----------|----|
| 5498 | FISTULARIA SERRATA | 2.0 | 1.6 | 7. | 0 |
| 5499 | LOLIGO SP | 2.0 | .2 | 2. | 0 |
| 5500 | CITHARUS LINGUATULA | 2.0 | 2.8 | 56. | 0 |
| 5501 | PAGELLUS BELLOTTII | 2.0 | 2.4 | 28. | 1 |
| 5502 | RAJA MIRALETUS | 2.0 | 2.1 | 6. | 0 |
| 5503 | PRIACANTHUS ARENATUS | 2.0 | .3 | 7. | 0 |
| 5504 | SQUATINA OCLATA | 2.0 | .4 | 1. | 0 |
| 5505 | BOOPS BOOPS | 2.0 | .2 | 3. | 1 |
| 5506 | ARIOMMA MONDI | 2.0 | .1 | 3. | 0 |
| 5507 | DECAPTERUS RHONCHUS | 2.0 | 3.4 | 183. | 1 |
| 5508 | TRIGLIDAE | 2.0 | 14.0 | 411. | 0 |
| 5509 | SARDINELLA AURITA | 2.0 | .5 | 13. | 0 |
| 5510 | GRAMMOPLITES GRUVELI | 2.0 | .1 | 1. | 0 |
| 5511 | SAURIDA BRASILIENSIS | 2.0 | .1 | 7. | 0 |
| 5512 | URANOSCOPUS ALBESCA | 2.0 | .1 | 1. | 0 |
| 5513 | BRACHYDEUTERUS AURITUS | 2.0 | .1 | 1. | 0 |
| 5514 | DENTEX CONGOENSIS | 2.0 | 11.0 | 275. | 1 |
| 5515 | DENTEX ANGOLENSIS | 2.0 | 9.0 | 236. | 1 |
| 5516 | SPHOEROIDES MARMORATUS | 2.0 | .1 | 1. | 0 |

POIDS TOTAL SELACIENS: 10.0KG/H
 POIDS TOTAL CEPHALOPODES: .8KG/H
 POIDS TOTAL CRUSTACES: 0.0KG/H
 POIDS TOTAL TELEOSTEENS: 183.2KG/H
 POIDS TOTAL GENERAL : 194.0KG/H

DUREE (MN): 30

| No ENR | * ESPECE * | FACT.EXTRAP. * | KG * | NOMBRE * | LF |
|--------|-------------------------|----------------|------|----------|----|
| 5517 | SPICARA ALTA | 1.0 | 3.6 | 45. | 0 |
| 5518 | PAGELLUS BELLOTTII | 1.0 | 1.3 | 20. | 1 |
| 5519 | TRIGLIDAE | 1.0 | 6.6 | 194. | 0 |
| 5520 | DENTEX CONGOENSIS | 1.0 | 13.0 | 180. | 0 |
| 5521 | DENTEX ANGOLENSIS | 1.0 | 15.0 | 108. | 0 |
| 5522 | FISTULARIA SERRATA | 1.0 | 1.0 | 4. | 0 |
| 5523 | RAJA MIRALETUS | 1.0 | 4.3 | 9. | 0 |
| 5524 | SQUATINA OCLATA | 1.0 | 1.6 | 1. | 0 |
| 5525 | LAGOCEPHALUS LAEVIGATUS | 1.0 | .8 | 1. | 0 |
| 5526 | BOOPS BOOPS | 1.0 | 1.7 | 25. | 0 |
| 5527 | DECAPTERUS RHONCHUS | 1.0 | .1 | 2. | 0 |
| 5528 | SEPIA OFFICINALIS | 1.0 | .4 | 7. | 0 |
| 5529 | CEPHALACANTHUS VOLITANS | 1.0 | .4 | 1. | 0 |
| 5530 | LOLIGO SP | 1.0 | .1 | 1. | 1 |
| 5531 | ARNOCLOSSUS IMPERIALIS | 1.0 | .1 | 1. | 0 |
| 5532 | CITHARUS LINGUATULA | 1.0 | .5 | 12. | 0 |

POIDS TOTAL SELACIENS: 11.8KG/H
 POIDS TOTAL CEPHALOPODES: 1.0KG/H
 POIDS TOTAL CRUSTACES: 0.0KG/H
 POIDS TOTAL TELEOSTEENS: 88.2KG/H
 POIDS TOTAL GENERAL : 101.0KG/H

DUREE (MN): 30

 FICHE DE CHALUTAGE

| | | | | | | | | | | | |
|--------------------|-----------------|----------------|--|--|--|--------------------|-----------------|----------------|--|--|--|
| No ENR 267 | | | | | | No ENR 268 | | | | | |
| PAYS 1 | TYPE CHALUT 1 | TEMP.SURF. 274 | | | | PAYS 1 | TYPE CHALUT 1 | TEMP.SURF. 275 | | | |
| CAMPAGNE 0401 | CARRE STAT. 4 | TEMP FOND 180 | | | | CAMPAGNE 0401 | CARRE STAT. 3 | TEMP FOND 190 | | | |
| No TRAIT 13 | SOUS CARRE 7 | SAL.SURF. 0 | | | | No TRAIT 14 | SOUS CARRE 4 | SAL.SURF. 0 | | | |
| DATE 1001 | QUALITE 1 | SAL.FD. 3574 | | | | DATE 1001 | QUALITE 1 | SAL.FD. 3571 | | | |
| POSITION 4565 3120 | HEURE DEB. 1155 | OXY SURF. 0 | | | | POSITION 5005 3180 | HEURE DEB. 1325 | OXY SURF. 0 | | | |
| PROFONDEUR 65 | HEURE FIN 1225 | OXY FOND 0 | | | | PROFONDEUR 55 | HEURE FIN 1355 | OXY FOND 0 | | | |
| CAP VRAI 0 | LONG.FUNES 275 | | | | | CAP VRAI 0 | LONG.FUNES 250 | | | | |
| VENT D. 0 | | | | | | VENT D. 0 | | | | | |
| VENT V. 0 | | | | | | VENT V. 0 | | | | | |

| No ENR | * ESPECE * | FACT.EXTRAP. * | KG * | NOMBRE * | LF | No ENR | * ESPECE * | FACT.EXTRAP. * | KG * | NOMBRE * | LF |
|--------|-------------------------|----------------|------|----------|----|--------|--------------------------|----------------|------|----------|----|
| 5533 | DECAPTERUS RHONCHUS | 7.0 | 11.0 | 289. | 0 | 5551 | PAGELLUS BELLOTTII | 2.0 | 1.2 | 76. | 1 |
| 5534 | PAGELLUS BELLOTTII | 7.0 | 7.7 | 73. | 0 | 5552 | GRAMMOPILITES GRUVELI | 2.0 | .1 | 1. | 0 |
| 5535 | RAJA MIRALETUS | 7.0 | .3 | 1. | 0 | 5553 | DENTEX CANARIENSIS | 2.0 | .1 | 1. | 0 |
| 5536 | SPHYRAENA GUACHANCHO | 7.0 | .1 | 1. | 0 | 5554 | CHLOROSCOMBRUS CHRYSURUS | 2.0 | 2.8 | 20. | 0 |
| 5537 | FISTULARIA SERRATA | 7.0 | .1 | 1. | 0 | 5555 | BALISTES CAROLINENSIS | 2.0 | 60.0 | 697. | 1 |
| 5538 | PSEUDUPENEUS PRAYENSIS | 7.0 | 1.1 | 10. | 0 | 5556 | BRACHYDEUTERUS AURITUS | 2.0 | .7 | 8. | 0 |
| 5539 | SARDINELLA AURITA | 7.0 | .3 | 12. | 0 | 5557 | SERRANUS ACCRAENSIS | 2.0 | .2 | 8. | 0 |
| 5540 | DENTEX ANGOLENSIS | 7.0 | 4.5 | 52. | 1 | 5558 | CEPHALACANTHUS VULITANS | 2.0 | .7 | 5. | 0 |
| 5541 | DENTEX CONGOENSIS | 7.0 | 8.0 | 109. | 0 | 5559 | CITHARUS LINGUATULA | 2.0 | .1 | 1. | 0 |
| 5542 | TRIGLIDAE | 7.0 | 2.0 | 72. | 1 | 5560 | ARNOGLOSSUS IMPERIALIS | 2.0 | .1 | 1. | 0 |
| 5543 | CYNOGLOSSUS CANARIENSIS | 7.0 | .1 | 1. | 0 | 5561 | PRACANTHUS ARENATUS | 2.0 | 8.0 | 86. | 0 |
| 5544 | PENTEROSCIUM MBIZI | 7.0 | .1 | 1. | 1 | 5562 | CYNOGLOSSUS CANARIENSIS | 2.0 | .2 | 2. | 0 |
| 5545 | DENTEX GIBBOSUS | 7.0 | .1 | 1. | 0 | 5563 | DENTEX CONGOENSIS | 2.0 | 3.1 | 43. | 0 |
| 5546 | BRACHYDEUTERUS AURITUS | 7.0 | .1 | 1. | 1 | 5564 | DENTEX ANGOLENSIS | 2.0 | 1.7 | 32. | 0 |
| 5547 | CITHARUS LINGUATULA | 7.0 | .1 | 4. | 0 | 5565 | PSEUDUPENEUS PRAYENSIS | 2.0 | 1.9 | 18. | 0 |
| 5548 | PRACANTHUS ARENATUS | 7.0 | 1.0 | 9. | 0 | 5566 | TRIGLIDAE | 2.0 | 4.1 | 154. | 0 |
| 5549 | BOOPS BOOPS | 7.0 | 8.0 | 999. | 0 | 5567 | RAJA MIRALETUS | 2.0 | .9 | 4. | 0 |
| 5550 | ARIOMMA BONDI | 7.0 | 6.4 | 106. | 0 | 5568 | FISTULARIA SERRATA | 2.0 | .7 | 4. | 0 |
| | | | | | | 5569 | DECAPTERUS RHONCHUS | 2.0 | .3 | 7. | 0 |
| | | | | | | 5570 | LOLIGO SP | 2.0 | .6 | 5. | 1 |
| | | | | | | 5571 | MUSTELUS MUSTELUS | 2.0 | .8 | 2. | 0 |
| | | | | | | 5572 | SPHYRAENA GUACHANCHO | 2.0 | .4 | 4. | 0 |
| | | | | | | 5573 | ARIOMMA BONDI | 2.0 | .1 | 1. | 0 |

| | | | | | | | |
|---------------------------|-----------|-------------|----|---------------------------|-----------|-------------|----|
| POIDS TOTAL SELACIENS: | 4.2KG/H | DUREE (MN): | 30 | POIDS TOTAL SELACIENS: | 6.8KG/H | DUREE (MN): | 30 |
| POIDS TOTAL CEPHALOPODES: | 0.0KG/H | | | POIDS TOTAL CEPHALOPODES: | 2.4KG/H | | |
| POIDS TOTAL CRUSTACES: | 0.6KG/H | | | POIDS TOTAL CRUSTACES: | 0.0KG/H | | |
| POIDS TOTAL TELEUSTEENS: | 712.6KG/H | | | POIDS TOTAL TELEUSTEENS: | 346.0KG/H | | |
| POIDS TOTAL GENERAL : | 716.8KG/H | | | POIDS TOTAL GENERAL : | 355.2KG/H | | |

```

*****
FICHE DE CHALUTAGE
*****
No ENR 269
PAYS 1 TYPE CHALUT 1 TEMP.SURF. 275
CAMPAGNE 8401 CARRE STAT. 2 TEMP.FOND 217
No TRAIT 15 SOUS CARRE 2 SAL.SURF. 0
DATE 1801 QUALITE 1 SAL.FD. 3565
POSITION 5040 3225 HEURE DEB. 1435 OXY SURF. 0
PROFONDEUR 42 HEURE FIN 1500 OXY FOND 0
CAP VRAI 0 LONG.FUNES 200
VENT D. 0
VENT V. 0
*****

```

```

*****
FICHE DE CHALUTAGE
*****
No ENR 270
PAYS 1 TYPE CHALUT 1 TEMP.SURF. 271
CAMPAGNE 8401 CARRE STAT. 1 TEMP.FOND 221
No TRAIT 16 SOUS CARRE 1 SAL.SURF. 0
DATE 1801 QUALITE 1 SAL.FD. 3565
POSITION 5060 3250 HEURE DEB. 1520 OXY SURF. 0
PROFONDEUR 27 HEURE FIN 1550 OXY FOND 0
CAP VRAI 0 LONG.FUNES 0
VENT D. 0
VENT V. 0
*****

```

| No ENR | * ESPECE * | FACT.EXTRAP. * | KG * | NOMBRE * | LF |
|--------|--------------------------|----------------|------|----------|----|
| 5574 | EPINEPHELUS AENEUS | 1.0 | 5.0 | 1. | 0 |
| 5575 | PAGELLUS BELLOTTII | 21.7 | 4.7 | 63. | 0 |
| 5576 | MUSTELUS MUSTELUS | 21.7 | 1.2 | 1. | 0 |
| 5577 | DENTEX CANARIENSIS | 21.7 | .9 | 2. | 0 |
| 5578 | PRIACANTHUS ARENATUS | 21.7 | 18.0 | 123. | 1 |
| 5579 | BALISTES CAROLINENSIS | 21.7 | 13.0 | 154. | 1 |
| 5580 | BRACHYDEUTERUS AURITUS | 21.7 | 25.0 | 961. | 1 |
| 5581 | POMADASYS JUBELINI | 21.7 | 1.7 | 3. | 0 |
| 5582 | POMADASYS INCISUS | 21.7 | .3 | 2. | 0 |
| 5583 | GALEOIDES DECACTYLUS | 21.7 | 2.8 | 26. | 0 |
| 5584 | DECAPTERUS RHONCHIUS | 21.7 | .1 | 2. | 0 |
| 5585 | UMBRINA CANARIENSIS | 21.7 | .1 | 2. | 0 |
| 5586 | PSEUDUPNEUS PRAYENSIS | 21.7 | 1.7 | 20. | 0 |
| 5587 | SEPIA OFFICINALIS | 21.7 | .1 | 1. | 0 |
| 5588 | SARDINELLA MADERENSIS | 21.7 | 3.2 | 112. | 0 |
| 5589 | SARDINELLA AURITA | 21.7 | .2 | 5. | 0 |
| 5590 | CHLOROSCOMBRUS CHRYSURUS | 21.7 | .1 | 1. | 0 |
| 5591 | RAJA MIRALETUS | 21.7 | .2 | 1. | 0 |
| 5592 | CEPHALACANTHUS VOLITANS | 21.7 | .1 | 1. | 0 |

```

POIDS TOTAL SELACIENS: 72.9KG/H
POIDS TOTAL CEPHALOPODES: 5.2KG/H
POIDS TOTAL CRUSTACES: 0.0KG/H
POIDS TOTAL TELLOSTEENS: 3756.6KG/H
POIDS TOTAL GENERAL : 3034.7KG/H

```

DUREE (MN): 25

| No ENR | * ESPECE * | FACT.EXTRAP. * | KG * | NOMBRE * | LF |
|--------|---------------------------|----------------|------|----------|----|
| 5593 | PSEUDUPNEUS PRAYENSIS | 4.7 | 1.9 | 16. | 0 |
| 5594 | PRIACANTHUS ARENATUS | 4.7 | 1.5 | 8. | 0 |
| 5595 | EPINEPHELUS AENEUS | 4.7 | .1 | 1. | 0 |
| 5596 | SELENE DORSALIS | 4.7 | .9 | 8. | 0 |
| 5597 | CHLOROSCOMBRUS CHRYSURUS | 4.7 | .3 | 3. | 0 |
| 5598 | GALEOIDES DECACTYLUS | 4.7 | 7.0 | 92. | 1 |
| 5599 | PAGELLUS BELLOTTII | 4.7 | 7.1 | 103. | 1 |
| 5600 | RAJA MIRALETUS | 4.7 | .2 | 1. | 0 |
| 5601 | DENTEX CANARIENSIS | 4.7 | .7 | 5. | 0 |
| 5602 | EUCINOSTOMUS MELANOPTERUS | 4.7 | .1 | 4. | 0 |
| 5603 | SPARUS CALRULOSTICTUS | 4.7 | .1 | 1. | 0 |
| 5604 | RHINOBTOS RHINOBTOS | 4.7 | .2 | 1. | 0 |
| 5605 | POMADASYS PEROTTEI | 4.7 | .1 | 2. | 0 |
| 5606 | EPINEPHELUS AENEUS | 1.0 | 8.0 | 1. | 0 |
| 5607 | BALISTES PUNCTATUS | 4.7 | .2 | 1. | 0 |
| 5608 | LAGOCEPHALUS LAEVIGATUS | 4.7 | .2 | 1. | 0 |
| 5609 | SARDINELLA MADERENSIS | 4.7 | .2 | 2. | 0 |
| 5610 | BALISTES CAROLINENSIS | 4.7 | 29.0 | 268. | 0 |
| 5611 | BRACHYDEUTERUS AURITUS | 4.7 | 22.0 | 268. | 1 |

```

POIDS TOTAL SELACIENS: 3.8KG/H
POIDS TOTAL CEPHALOPODES: 0.0KG/H
POIDS TOTAL CRUSTACES: 0.0KG/H
POIDS TOTAL TELLOSTEENS: 697.2KG/H
POIDS TOTAL GENERAL : 690.9KG/H

```

DUREE (MN): 30

FICHE DE CHALUTAGE

FICHE DE CHALUTAGE

No ENR 271
 PAYS 1 TYPE CHALUT 1 TEMP.SURF. 272
 CAMPAGNE 8401 CARRE STAT. 10 TEMP.FOND 201
 No TRAIT 17 SOUS CARRE 8 SAL.SURF. 0
 DATE 1801 QUALITE 1 SAL.FD. 3572
 POSITION 5060 3300 HEURE DEB. 1635 OXY SURF. 0
 PROFONDEUR 40 HEURE FIN 1705 OXY FOND 0
 CAP VRAI 0 LONG.FUNES 250
 VENT D. 0
 VENT V. 0

No ENR 272
 PAYS 1 TYPE CHALUT 1 TEMP.SURF. 273
 CAMPAGNE 8401 CARRE STAT. 7 TEMP.FOND 176
 No TRAIT 18 SOUS CARRE 7 SAL.SURF. 0
 DATE 1801 QUALITE 1 SAL.FD. 3570
 POSITION 4590 3320 HEURE DEB. 1800 OXY SURF. 0
 PROFONDEUR 83 HEURE FIN 1830 OXY FOND 0
 CAP VRAI 0 LONG.FUNES 300
 VENT D. 0
 VENT V. 0

| No ENR | * ESPECE * | FACT.EXTRAP. * | KG * | NOMBRE * | LF |
|--------|--------------------------|----------------|------|----------|----|
| 5612 | PAGELLUS BELLOTTII | 2.0 | 1.9 | 25. | 0 |
| 5613 | PSEUDOTULITHUS TYPUS | 2.0 | 1.2 | 3. | 0 |
| 5614 | STROMATEUS FIATOLA | 2.0 | .1 | 1. | 0 |
| 5615 | FISTULARIA SERRATA | 2.0 | .2 | 1. | 0 |
| 5616 | SPARUS PAGRUS AFRICANUS | 2.0 | 1.6 | 1. | 0 |
| 5617 | DENTEX CANARIENSIS | 2.0 | .1 | 1. | 0 |
| 5618 | CHLOROSCOMBRUS CHRYSURUS | 2.0 | .4 | 3. | 0 |
| 5619 | CEPHALACANTHUS VOLITANS | 2.0 | .1 | 1. | 0 |
| 5620 | PRIACANTHUS ARENATUS | 2.0 | .7 | 4. | 0 |
| 5621 | PSEUDUPENEUS PRAYENSIS | 2.0 | 1.7 | 18. | 0 |
| 5622 | BRACHYDEUTERUS AURITUS | 2.0 | 22.0 | 282. | 0 |
| 5623 | BALISTES CAROLINENSIS | 2.0 | 31.0 | 369. | 0 |
| 5624 | MUSTELUS MUSTELUS | 2.0 | .8 | 2. | 0 |
| 5625 | SELENE DORSALIS | 2.0 | .4 | 12. | 1 |
| 5626 | GALEOIDES DECADACTYLUS | 2.0 | 13.0 | 209. | 0 |
| 5627 | PUMADASYUS JURELINI | 2.0 | .3 | 1. | 0 |
| 5628 | RAJA MIRALETUS | 2.0 | .5 | 1. | 0 |
| 5629 | DECAPTERUS RHONCHUS | 2.0 | .1 | 2. | 0 |
| 5630 | SARDINELLA MADERENSIS | 2.0 | .1 | 1. | 0 |
| 5631 | LAGOCEPHALUS LAEVIGATUS | 2.0 | .2 | 1. | 0 |
| 5632 | TORPEDO TORPEDO | 2.0 | .1 | 2. | 0 |
| 5633 | UMIRINA CANARIENSIS | 2.0 | .1 | 2. | 0 |
| 5634 | CITHARUS LINGUATULA | 2.0 | .1 | 1. | 0 |
| 5635 | SYACIUM MICRURUM | 2.0 | .1 | 1. | 0 |
| 5636 | BOTHUS PODAS AFRICANUS | 2.0 | .1 | 1. | 0 |
| 5637 | CYNOGLOSSUS CANARIENSIS | 2.0 | .1 | 2. | 0 |

POIDS TOTAL SELACIENS: 5.6KG/H
 POIDS TOTAL CEPHALOPODES: 0.0KG/H
 POIDS TOTAL CRUSTACES: 0.0KG/H
 POIDS TOTAL TELEOSTEENS: 302.4KG/H
 POIDS TOTAL GENERAL: 308.0KG/H

DURCE (MN): 30

| No ENR | * ESPECE * | FACT.EXTRAP. * | KG * | NOMBRE * | LF |
|--------|---------------------------|----------------|------|----------|----|
| 5638 | ARIOMMA BONDI | 3.0 | 4.0 | 76. | 0 |
| 5639 | PRIACANTHUS ARENATUS | 3.0 | 2.4 | 21. | 0 |
| 5640 | FISTULARIA SERRATA | 3.0 | .9 | 5. | 0 |
| 5641 | DENTEX CANARIENSIS | 3.0 | 21.0 | 269. | 1 |
| 5642 | DENTEX ANGULENSIS | 3.0 | 7.0 | 56. | 1 |
| 5643 | TRIGLIDAE | 3.0 | 8.0 | 999. | 0 |
| 5644 | DECAPTERUS RHONCHUS | 3.0 | 3.5 | 194. | 0 |
| 5645 | SARDINELLA AURITA | 3.0 | .5 | 18. | 1 |
| 5646 | HOOPS HOOPS | 3.0 | 1.2 | 83. | 0 |
| 5647 | BROTULA BARBATA | 3.0 | .9 | 1. | 0 |
| 5648 | LOLIGO SP | 3.0 | .5 | 5. | 0 |
| 5649 | LIOSACCUS CUTANEUS | 3.0 | .1 | 1. | 0 |
| 5650 | PAGLLUS BELLOTTII | 3.0 | .5 | 5. | 0 |
| 5651 | SPHYRAENA GUACHANCHO | 3.0 | .2 | 2. | 0 |
| 5652 | CITHARUS LINGUATULA | 3.0 | .6 | 15. | 0 |
| 5653 | DICOLOGLOSSA HEXOPHTHALMA | 3.0 | .1 | 1. | 0 |
| 5654 | PENTEROSCION MBIZI | 3.0 | .2 | 1. | 0 |
| 5655 | SCOMBER JAPONICUS | 3.0 | .1 | 1. | 0 |
| 5656 | RAJA MIRALETUS | 3.0 | .1 | 1. | 0 |
| 5657 | CEPOLA PAUCIRADIATA | 3.0 | .1 | 1. | 0 |
| 5658 | ARNOGLOSSUS IMPERIALIS | 3.0 | .1 | 1. | 0 |
| 5659 | SAURIDA BRASILIENSIS | 3.0 | .1 | 1. | 1 |

POIDS TOTAL SELACIENS: .6KG/H
 POIDS TOTAL CEPHALOPODES: 3.0KG/H
 POIDS TOTAL CRUSTACES: 0.0KG/H
 POIDS TOTAL TELEOSTEENS: 309.0KG/H
 POIDS TOTAL GENERAL: 312.6KG/H

DURCE (MN): 30

FICHE DE CHALUTAGE

FICHE DE CHALUTAGE

No ENR 273
 PAYS 1 TYPE CHALUT 1
 CAMPAGNE 0401 CARRE STAT. 22
 No TRAIT 19 SOUS CARRE 2
 DATE 1901 QUALITE 1
 POSITION 5050 4480 HEURE DEB. 605
 PROFONDEUR 33 HEURE FIN 635
 CAP VRAI 0 LONG. FUNES 200
 VENT D. 0
 VENT V. 0

No ENR 274
 PAYS 1 TYPE CHALUT 1
 CAMPAGNE 8401 CARRE STAT. 25
 No TRAIT 20 SOUS CARRE 9
 DATE 1901 QUALITE 1
 POSITION 5040 4430 HEURE DEB. 710
 PROFONDEUR 62 HEURE FIN 740
 CAP VRAI 0 LONG. FUNES 250
 VENT D. 0
 VENT V. 0

| No ENR | * ESPECE * | FACT. EXTRAP. * | KG * | NOMBRE * | LF |
|--------|-------------------------|-----------------|------|----------|----|
| 5660 | PRIACANTHUS ARENATUS | 1.6 | 1.3 | 8. | 0 |
| 5661 | DECAPTERUS RHONCHUS | 12.6 | 2.8 | 19. | 0 |
| 5662 | OCTOPUS VULGARIS | 12.6 | 2.4 | 1. | 0 |
| 5663 | CEPHALACANTHUS VOLITANS | 12.6 | .8 | 4. | 0 |
| 5664 | CYNOGLOSSUS CANARIENSIS | 12.6 | .3 | 2. | 0 |
| 5665 | GALEOIDES DECADACTYLUS | 12.6 | .1 | 2. | 0 |
| 5666 | PSEUDOPENEUS PRAYENSIS | 12.6 | .2 | 4. | 0 |
| 5667 | GRAMMOPLITES GRUVELI | 12.6 | .1 | 2. | 0 |
| 5668 | SELENE DORSALIS | 12.6 | .2 | 9. | 0 |
| 5669 | SERRANUS ACCRAENSIS | 12.6 | .1 | 1. | 0 |
| 5670 | RAJA MIRALETUS | 12.6 | .1 | 1. | 0 |
| 5671 | BRACHYDEUTERUS AURITUS | 12.6 | 30.0 | 294. | 1 |
| 5672 | PAGELLUS BELLOTTII | 12.6 | 10.0 | 78. | 1 |
| 5673 | BALISTES CAROLINENSIS | 12.6 | 78.0 | 1444. | 1 |
| 5674 | SPHYRAENA GUACHANCHO | 1.0 | 9.0 | 11. | 0 |

POIDS TOTAL SELACIENS: 2.5KG/H
 POIDS TOTAL CEPHALOPODES: 60.5KG/H
 POIDS TOTAL CRUSTACES: 0.0KG/H
 POIDS TOTAL TELLOSTEENS: 3140.3KG/H
 POIDS TOTAL GENERAL: 3203.3KG/H

DUREE (MN): 30

| No ENR | * ESPECE * | FACT. EXTRAP. * | KG * | NOMBRE * | LF |
|--------|-----------------------------|-----------------|------|----------|----|
| 5675 | TRIGLIDAE | 1.0 | 5.3 | 75. | 0 |
| 5676 | PAGELLUS BELLOTTII | 1.0 | 3.0 | 92. | 1 |
| 5677 | PENTEROSCION MBIZI | 1.0 | 3.0 | 22. | 0 |
| 5678 | TRICHIURUS LEPTURUS | 1.0 | 2.3 | 32. | 1 |
| 5679 | SPHYRAENA GUACHANCHO | 1.0 | .1 | 2. | 0 |
| 5680 | UMBRINA CANARIENSIS | 1.0 | .1 | 1. | 1 |
| 5681 | DOOPS DOOPS | 1.0 | .2 | 8. | 0 |
| 5682 | SARDINELLA AURITA | 1.0 | .1 | 1. | 0 |
| 5683 | SEPIA OFFICINALIS | 1.0 | .1 | 2. | 0 |
| 5684 | GITHARUS LINGUATULA | 1.0 | 4.9 | 93. | 1 |
| 5685 | SAURIDA BRASILIENSIS | 1.0 | .1 | 14. | 0 |
| 5686 | GRAMMOPLITES GRUVELI | 1.0 | .1 | 1. | 0 |
| 5687 | CEPHALACANTHUS VOLITANS | 1.0 | .1 | 1. | 0 |
| 5688 | CYNOGLOSSUS CANARIENSIS | 1.0 | 2.5 | 17. | 0 |
| 5689 | URANOSCOPIUS ALBESCA | 1.0 | 2.0 | 14. | 0 |
| 5690 | DECAPTERUS RHONCHUS | 1.0 | 1.1 | 66. | 0 |
| 5691 | BALISTES CAROLINENSIS | 1.0 | 1.7 | 20. | 0 |
| 5692 | SQUATINA OCLATA | 1.0 | 2.3 | 2. | 0 |
| 5693 | BRACHYDEUTERUS AURITUS | 1.0 | 23.0 | 718. | 1 |
| 5694 | DENTEX ANGOLENSIS | 1.0 | 13.0 | 108. | 1 |
| 5695 | ARIMMA RONDII | 1.0 | 1.9 | 23. | 0 |
| 5696 | FISTULARIA SERRATA | 1.0 | 1.7 | 4. | 0 |
| 5697 | BROTULA BARBATA | 1.0 | 1.7 | 2. | 0 |
| 5698 | RAJA MIRALETUS | 1.0 | 1.1 | 4. | 0 |
| 5699 | TRACHURUS TRECAE | 1.0 | .1 | 3. | 0 |
| 5700 | DECAPTERUS RHONCHUS | 1.0 | .4 | 2. | 0 |
| 5701 | VANSTRACLENIA CHIROPHTAHLMA | 1.0 | .2 | 1. | 0 |

POIDS TOTAL SELACIENS: 9.3KG/H
 POIDS TOTAL CEPHALOPODES: .3KG/H
 POIDS TOTAL CRUSTACES: 0.0KG/H
 POIDS TOTAL TELLOSTEENS: 187.1KG/H
 POIDS TOTAL GENERAL: 176.6KG/H

DUREE (MN): 22

FICHE DE CHALUTAGE

FICHE DE CHALUTAGE

No ENR 275
 PAYS 1 TYPE CHALUT 1 TEMP.SURF. 265
 CAMPAGNE B401 CARRE STAT. 20 TEMP.FOND 168
 No TRAIT 21 SOUS CARRE 3 SAL.SURF. 0
 DATE 1901 QUALITE 1 SAL.FD. 3570
 POSITION 5050 4360 HEURE DEB. 845 OXY SURF. 0
 PROFONDEUR 70 HEURE FIN 915 OXY FOND 0
 CAP VRAI 0 LONG.FUNES 300
 VENT D. 0
 VENT V. 0

No ENR 276
 PAYS 1 TYPE CHALUT 1 TEMP.SURF. 265
 CAMPAGNE B401 CARRE STAT. 19 TEMP.FOND 167
 No TRAIT 22 SOUS CARRE 7 SAL.SURF. 0
 DATE 1901 QUALITE 1 SAL.FD. 3567
 POSITION 5045 4280 HEURE DEB. 1015 OXY SURF. 0
 PROFONDEUR 80 HEURE FIN 1045 OXY FOND 1
 CAP VRAI 0 LONG.FUNES 300
 VENT D. 0
 VENT V. 0

| No ENR | * ESPECE * | FACT.EXTRAP. * | KG * | NOMBRE * | LF |
|--------|------------------------------|----------------|------|----------|----|
| 5702 | ARIOMMA BONDI | 2.0 | 5.2 | 73. | 0 |
| 5703 | DECAPTERUS RHONCHUS | 2.0 | 11.0 | 289. | 1 |
| 5704 | CITHARUS LINGUATULA | 2.0 | 3.5 | 65. | 0 |
| 5705 | PENTEROSCION MBIZI | 2.0 | 11.0 | 76. | 1 |
| 5706 | DENTEX ANGOLENSIS | 2.0 | 15.0 | 120. | 1 |
| 5707 | TRIGLIDAE | 2.0 | 6.0 | 86. | 0 |
| 5708 | FISTULARIA SERRATA | 2.0 | 4.1 | 7. | 0 |
| 5709 | URANOSCOPIUS ALBESCA | 2.0 | 1.6 | 9. | 0 |
| 5710 | CHILOMYCTERUS SPINOSUS MAURI | 2.0 | .2 | 1. | 0 |
| 5711 | TRICHIURUS LEPTURUS | 2.0 | .1 | 2. | 0 |
| 5712 | RAJA MIRALETUS | 2.0 | .2 | 1. | 0 |
| 5713 | SPHOEROIDES MARMORATUS | 2.0 | .1 | 1. | 0 |
| 5714 | LOLIGO SP | 2.0 | .1 | 1. | 0 |
| 5715 | PAGELLUS BELLOTTII | 2.0 | .5 | 19. | 0 |

POIDS TOTAL SELACIENS: .8KG/H
 POIDS TOTAL CEPHALOPODES: .4KG/H
 POIDS TOTAL CRUSTACES: 0.0KG/H
 POIDS TOTAL TELEOSTEENS: 233.2KG/H
 POIDS TOTAL GENERAL : 224.4KG/H

DUREE (MN): 30

| No ENR | * ESPECE * | FACT.EXTRAP. * | KG * | NOMBRE * | LF |
|--------|------------------------------|----------------|------|----------|----|
| 5716 | EPINEPHELUS AENEUS | 1.0 | 39.0 | 5. | 0 |
| 5717 | UMBRINA CANARIENSIS | 1.7 | 4.9 | 23. | 1 |
| 5718 | ARIOMMA BONDI | 1.7 | .5 | 9. | 0 |
| 5719 | SCORPAENA STEPHANICA | 1.7 | 1.0 | 2. | 0 |
| 5720 | RAJA MIRALETUS | 1.7 | 1.1 | 3. | 0 |
| 5721 | URANOSCOPIUS ALBESCA | 1.7 | 1.5 | 7. | 0 |
| 5722 | PENTEROSCION MBIZI | 1.7 | .8 | 4. | 0 |
| 5723 | MUSTELUS MUSTELUS | 1.7 | 2.5 | 1. | 0 |
| 5724 | FISTULARIA SERRATA | 1.7 | .4 | 1. | 0 |
| 5725 | CITHARUS LINGUATULA | 1.7 | .8 | 15. | 0 |
| 5726 | TRICHIURUS LEPTURUS | 1.7 | .1 | 2. | 0 |
| 5727 | PAGELLUS BELLOTTII | 1.7 | 5.9 | 82. | 1 |
| 5728 | DENTEX CONGUENSIS | 1.7 | 18.0 | 173. | 0 |
| 5729 | DECAPTERUS RHONCHUS | 1.7 | 18.0 | 473. | 0 |
| 5730 | SEPIA OFFICINALIS | 1.7 | .2 | 3. | 0 |
| 5731 | LOLIGO SP | 1.7 | .1 | 1. | 0 |
| 5732 | CYNOGLOSSUS CANARIENSIS | 1.7 | .2 | 1. | 0 |
| 5733 | PRJACANTHUS ARENATUS | 1.7 | .2 | 1. | 0 |
| 5734 | DENTEX CANARIENSIS | 1.7 | .3 | 1. | 0 |
| 5735 | DENTEX ANGOLENSIS | 1.7 | 19.0 | 158. | 0 |
| 5736 | BRANCHIOSTEGUS SCHIFASCIATUS | 1.7 | .1 | 1. | 0 |

POIDS TOTAL SELACIENS: 12.2KG/H
 POIDS TOTAL CEPHALOPODES: 1.0KG/H
 POIDS TOTAL CRUSTACES: 0.0KG/H
 POIDS TOTAL TELEOSTEENS: 321.8KG/H
 POIDS TOTAL GENERAL : 335.0KG/H

DUREE (MN): 30

FICHE DE CHALUTAGE

FICHE DE CHALUTAGE

No ENR 277
 PAYS 1 TYPE CHALUT 1 TEMP.SURF. 266
 CAMPAGNE 0401 CARRE STAT. 21 TEMP.FOND 208
 No TRAIT 23 SOUS CARRE 1 SAL.SURF. 0
 DATE 1901 QUALITE 1 SAL.FD. 3567
 POSITION 5090 4230 HEURE DEB. 1125 OXY SURF. 0
 PROFONDEUR 42 HEURE FIN 1155 OXY FOND 1
 CAP VRAI 0 LONG.FUNES 250
 VENT D. 0
 VENT V. 0

No ENR 278
 PAYS 1 TYPE CHALUT 1 TEMP.SURF. 267
 CAMPAGNE 8401 CARRE STAT. 15 TEMP.FOND 209
 No TRAIT 24 SOUS CARRE 1 SAL.SURF. 0
 DATE 1901 QUALITE 1 SAL.FD. 3565
 POSITION 5090 4180 HEURE DEB. 1225 OXY SURF. 0
 PROFONDEUR 45 HEURE FIN 1255 OXY FOND 0
 CAP VRAI 0 LONG.FUNES 250
 VENT D. 0
 VENT V. 0

| No ENR | * ESPECE * | FACT.EXTRAP. * | KG * | NOMBRE * | LF |
|--------|-------------------------|----------------|------|----------|----|
| 5737 | EPINEPHELUS AENEUS | 1.0 | 12.0 | 1. | 0 |
| 5738 | CEPHALACANTHUS VOLITANS | 12.5 | .6 | 5. | 0 |
| 5739 | SARDINELLA AURITA | 12.5 | .5 | 5. | 0 |
| 5740 | PAGELLUS BELLOTTII | 12.5 | 14.0 | 280. | 0 |
| 5741 | PRIACANTHUS ARENATUS | 12.5 | 3.7 | 30. | 0 |
| 5742 | MUSTELUS MUSTELUS | 12.5 | .4 | 1. | 1 |
| 5743 | PSEUDUPENEUS PRAYENSIS | 12.5 | 12.0 | 118. | 1 |
| 5744 | SPHOERIDES MARMORATUS | 12.5 | .1 | 1. | 0 |
| 5745 | DECAPTERUS RHONCIUS | 12.5 | .7 | 10. | 0 |
| 5746 | SPHYRAENA GUACHANCHO | 12.5 | .2 | 1. | 0 |
| 5747 | BALISTES CAROLINENSIS | 12.5 | 20.0 | 192. | 0 |
| 5748 | FISTULARIA SERRATA | 12.5 | .1 | 1. | 1 |
| 5749 | DOOPS DOOPS | 12.5 | .3 | 5. | 0 |

POIDS TOTAL SELACIENS: 10.0KG/H
 POIDS TOTAL CEPHALOPODES: 0.0KG/H
 POIDS TOTAL CRUSTACES: 0.0KG/H
 POIDS TOTAL TELLOSTEENS: 1329.0KG/H
 POIDS TOTAL GENERAL : 1339.0KG/H

DUREE (MN): 30

| No ENR | * ESPECE * | FACT.EXTRAP. * | KG * | NOMBRE * | LF |
|--------|-------------------------|----------------|------|----------|----|
| 5750 | CEPHALACANTHUS VOLITANS | 6.3 | 3.0 | 23. | 0 |
| 5751 | DECAPTERUS RHONCIUS | 6.3 | 4.1 | 90. | 0 |
| 5752 | CYNOGLOSSUS CANARIENSIS | 6.3 | .9 | 7. | 0 |
| 5753 | TRIGLIDAE | 6.3 | 2.3 | 86. | 0 |
| 5754 | RAJA MIRALETUS | 6.3 | .6 | 3. | 0 |
| 5755 | SARDINELLA AURITA | 6.3 | .5 | 4. | 0 |
| 5756 | POMADASYS JUBELINI | 6.3 | 1.2 | 2. | 0 |
| 5757 | OCTOPUS VULGARIS | 6.3 | 1.3 | 1. | 0 |
| 5758 | PSEUDUPENEUS PRAYENSIS | 6.3 | 7.0 | 64. | 1 |
| 5759 | BALISTES CAROLINENSIS | 6.3 | 28.0 | 245. | 1 |
| 5760 | SEPIA OFFICINALIS | 6.3 | .6 | 1. | 0 |
| 5761 | PAGELLUS BELLOTTII | 6.3 | 15.0 | 326. | 1 |
| 5762 | PRIACANTHUS ARENATUS | 6.3 | 5.4 | 49. | 0 |
| 5763 | ARIOMMA BONDI | 6.3 | .1 | 1. | 0 |
| 5764 | FISTULARIA SERRATA | 6.3 | .1 | 1. | 0 |
| 5765 | CIMARUS LINGUATULA | 6.3 | .1 | 4. | 0 |
| 5766 | ARNOGLOSSUS IMPERIALIS | 6.3 | .1 | 1. | 0 |
| 5767 | SERRANUS ACCRAENSIS | 6.3 | .1 | 3. | 0 |

POIDS TOTAL SELACIENS: 7.6KG/H
 POIDS TOTAL CEPHALOPODES: 23.7KG/H
 POIDS TOTAL CRUSTACES: 0.0KG/H
 POIDS TOTAL TELEOSTEENS: 855.5KG/H
 POIDS TOTAL GENERAL : 867.0KG/H

DUREE (MN): 30

***** FICHE DE CHALUTAGE ***** FICHE DE CHALUTAGE *****

| | | | | | | | |
|--------------------|-----------------|----------------|--|--------------------|-----------------|----------------|--|
| No ENR 277 | | | | No ENR 280 | | | |
| PAYS 1 | TYPE CHALUT 1 | TEMP.SURF. 269 | | PAYS 1 | TYPE CHALUT 1 | TEMP.SURF. 269 | |
| CAMPAGNE 8401 | CARRE STAT. 18 | TEMP FOND 157 | | CAMPAGNE 8401 | CARRE STAT. 17 | TEMP FOND 151 | |
| No TRAIT 25 | SOUS CARRE 6 | SAL.SURF. 0 | | No TRAIT 26 | SOUS CARRE 7 | SAL.SURF. 0 | |
| DATE 1901 | QUALITE 1 | SAL.FD. 3558 | | DATE 1901 | QUALITE 1 | SAL.FD. 3561 | |
| POSITION 5040 4140 | HEURE DEB. 1355 | OXY SURF. 0 | | POSITION 5060 4070 | HEURE DEB. 1505 | OXY SURF. 0 | |
| PROFONDEUR 100 | HEURE FIN 1425 | OXY FOND 0 | | PROFONDEUR 102 | HEURE FIN 1535 | OXY FOND 0 | |
| CAP VRAI 0 | LONG.FUNES 350 | | | CAP VRAI 0 | LONG.FUNES 350 | | |
| VENT D. 0 | | | | VENT D. 0 | | | |
| VENT V. 0 | | | | VENT V. 0 | | | |

| No ENR | * ESPECE * | FACT.EXTRAP. * | KG * | NOMBRE * | LF | No ENR | * ESPECE * | FACT.EXTRAP. * | KG * | NOMBRE * | LF |
|---------------------------|-------------------------|----------------|-------------|----------|----|---------------------------|------------------------------|----------------|------|-------------|----|
| 5768 | TRIGLIDAE | 1.0 | 3.5 | 65. | 0 | 5789 | SPICARA ALTA | 1.0 | 4.3 | 53. | 0 |
| 5769 | SPICARA ALTA | 1.0 | 3.7 | 39. | 0 | 5790 | CITHARUS LINGUATULA | 1.0 | 1.1 | 26. | 0 |
| 5770 | DENTEX CONGOENSIS | 1.0 | 26.0 | 273. | 1 | 5791 | PENTEROSCION MBIZI | 1.0 | 4.5 | 36. | 0 |
| 5771 | DENTEX ANGOLENSIS | 1.0 | 19.0 | 129. | 1 | 5792 | BRANCHIOSTEGUS SEMIFASCIATUS | 1.0 | 1.2 | 2. | 0 |
| 5772 | PAGELLUS BELLOTTII | 1.0 | 1.5 | 17. | 0 | 5793 | OCTOPUS VULGARIS | 1.0 | 1.0 | 1. | 0 |
| 5773 | BOOPS BOOPS | 1.0 | .9 | 10. | 0 | 5794 | UMBRINA CANARIENSIS | 1.0 | 1.3 | 4. | 0 |
| 5774 | FISTULARIA SERRATA | 1.0 | 1.4 | 2. | 0 | 5795 | SCOMBLR JAPONICUS | 1.0 | .3 | 1. | 0 |
| 5775 | DECAPIERUS RHONCHUS | 1.0 | 1.1 | 23. | 0 | 5796 | FISTULARIA SERRATA | 1.0 | 1.2 | 2. | 1 |
| 5776 | ARIOMMA BONDI | 1.0 | 1.6 | 60. | 0 | 5797 | ARIOMMA BONDI | 1.0 | .2 | 4. | 0 |
| 5777 | OCTOPUS VULGARIS | 1.0 | .5 | 1. | 0 | 5798 | BEMBROPS HETURURUS | 1.0 | .1 | 4. | 0 |
| 5778 | LAGOCEPHALUS LAEVIGATUS | 1.0 | .6 | 2. | 0 | 5799 | BOOPS BOOPS | 1.0 | 5.1 | 98. | 1 |
| 5779 | CITHARUS LINGUATULA | 1.0 | .1 | 4. | 0 | 5800 | LIUSACCUS CUTANEUS | 1.0 | .7 | 6. | 0 |
| 5780 | PRIACANTHUS ARENATUS | 1.0 | .1 | 1. | 0 | 5801 | PRIACANTHUS ARENATUS | 1.0 | 1.2 | 8. | 0 |
| 5781 | CEPHALACANTHUS VOLITANS | 1.0 | .1 | 1. | 0 | 5802 | URANOSCOPUS ALBESCA | 1.0 | 2.7 | 14. | 0 |
| 5782 | SEPIA OFFICINALIS | 1.0 | .1 | 3. | 0 | 5803 | HELICOLENUS DACTYLOPTERUS | 1.0 | .9 | 7. | 0 |
| 5783 | LOLIGO SP | 1.0 | .1 | 1. | 1 | 5804 | RAJA MIRALETUS | 1.0 | 1.0 | 2. | 0 |
| 5784 | SYACIUM MICRURUM | 1.0 | .1 | 1. | 0 | 5805 | LOPHIUS PISCATORIUS | 1.0 | .3 | 1. | 0 |
| 5785 | PSEUDUPENEUS PRAYENSIS | 1.0 | .1 | 1. | 0 | 5806 | LOLIGO SP | 1.0 | .1 | 1. | 0 |
| 5786 | PENTEROSCION MBIZI | 1.0 | .1 | 1. | 0 | 5807 | GARDINELLA AURITA | 1.0 | .1 | 2. | 0 |
| 5787 | CHAETODON HOEFLERI | 1.0 | .1 | 1. | 0 | 5808 | DENTEX CONGOENSIS | 1.0 | 6.0 | 59. | 1 |
| 5788 | RAJA MIRALETUS | 1.0 | .6 | 2. | 0 | 5809 | PAGELLUS BELLOTTII | 1.0 | .1 | 2. | 0 |
| | | | | | | 5810 | DECAPIERUS RHONCHUS | 1.0 | 11.0 | 366. | 0 |
| | | | | | | 5811 | DENTEX ANGOLENSIS | 1.0 | 23.0 | 121. | 1 |
| | | | | | | 5812 | TRIGLIDAE | 1.0 | 19.0 | 190. | 0 |
| POIDS TOTAL SELACIENS: | 1.2KG/H | | | | | POIDS TOTAL SELACIENS: | 2.0KG/H | | | | |
| POIDS TOTAL CEPHALOPODES: | 3.4KG/H | | | | | POIDS TOTAL CEPHALOPODES: | 2.2KG/H | | | | |
| POIDS TOTAL CRUSTACES: | 0.0KG/H | | | | | POIDS TOTAL CRUSTACES: | 0.0KG/H | | | | |
| POIDS TOTAL TELEOSTEENS: | 120.0KG/H | | | | | POIDS TOTAL TELEOSTEENS: | 168.6KG/H | | | | |
| POIDS TOTAL GENERAL : | 122.6KG/H | | | | | POIDS TOTAL GENERAL : | 172.8KG/H | | | | |
| | | | DUREE (MN): | 30 | | | | | | DUREE (MN): | 30 |

***** FICHE DE CHALUTAGE *****

| FICHE DE CHALUTAGE | | | | FICHE DE CHALUTAGE | | | |
|--------------------|-----------|-------------|------|--------------------|-----------|-------------|-----|
| No ENR | 281 | | | No ENR | 282 | | |
| PAYS | 1 | TYPE CHALUT | 1 | PAYS | 1 | TYPE CHALUT | 1 |
| CAMPAGNE | 8401 | CARRE STAT. | 16 | CAMPAGNE | 8401 | CARRE STAT. | 30 |
| No TRAIT | 27 | SOUS CARRE | 8 | No TRAIT | 20 | SOUS CARRE | 2 |
| DATE | 1901 | QUALITE | 1 | DATE | 2001 | QUALITE | 1 |
| POSITION | 5100 4050 | HEURE DEB. | 1620 | POSITION | 5040 5200 | HEURE DEB. | 605 |
| PROFONDEUR | 67 | HEURE FIN | 1650 | PROFONDLUR | 22 | HEURE FIN | 635 |
| CAP VRAI | 0 | LONG.FUNES | 300 | CAP VRAI | 0 | LONG.FUNES | 150 |
| VENT D. | 0 | | | VENT D. | 0 | | |
| VENT V. | 0 | | | VENT V. | 0 | | |

| No ENR | * ESPECE * | FACT.EXTRAP. | KG | NOMBRE | LF | No ENR | * ESPECE * | FACT.EXTRAP. | KG | NOMBRE | LF |
|--------|------------------------------|--------------|------|--------|----|--------|------------------------------|--------------|------|--------|----|
| 5813 | BALISTES CAROLINENSIS | 1.0 | 2.5 | 16. | 0 | 5843 | PSEUDOTOLITHIUS SENEGALENSIS | 3.6 | 4.2 | 11. | 0 |
| 5814 | SPHYRAENA GUACHANCHO | 1.0 | 2.1 | 18. | 0 | 5844 | EUCINOSTOMUS MELANOPTERUS | 3.6 | .7 | 12. | 0 |
| 5815 | RAJA MIRALCTUS | 1.0 | 2.5 | 6. | 0 | 5845 | ILISHA AFRICANA | 3.6 | 2.4 | 27. | 0 |
| 5816 | PAGELLUS BELLOTTII | 1.0 | 40.0 | 571. | 0 | 5846 | PSEUDUPENEUS PRAYENSIS | 3.6 | 2.9 | 19. | 0 |
| 5817 | PRIACANTHUS ARENATUS | 1.0 | 1.5 | 84. | 0 | 5847 | BOTHUS PODAS AFRICANUS | 3.6 | .1 | 6. | 0 |
| 5818 | FISTULARIA SERRATA | 1.0 | 1.1 | 3. | 0 | 5848 | BRACHYDEUTERUS AURITUS | 3.6 | 3.1 | 24. | 0 |
| 5819 | DENTEX ANGOLENSIS | 1.0 | 5.0 | 51. | 0 | 5849 | LETHIRINUS ATLANTICUS | 3.6 | .3 | 1. | 0 |
| 5820 | TRIGLIDAE | 1.0 | 17.0 | 202. | 0 | 5850 | CYNOGLOSSUS CANARIENSIS | 3.6 | 1.3 | 6. | 0 |
| 5821 | ARIOMMA BONDI | 1.0 | 8.2 | 999. | 0 | 5851 | SPARUS CAERULEOSTICTUS | 3.6 | .4 | 1. | 0 |
| 5822 | DECAPTERUS RHONCHUS | 1.0 | 3.1 | 221. | 1 | 5852 | DENTEX CANARIENSIS | 3.6 | 1.8 | 5. | 0 |
| 5823 | DENTEX CONGOENSIS | 1.0 | .4 | 5. | 0 | 5853 | GRAMMOPLITES GRUVELI | 3.6 | .1 | 2. | 0 |
| 5824 | CITHARUS LINGUATULA | 1.0 | 1.1 | 25. | 0 | 5854 | TORPEDO TORPEDO | 3.6 | .1 | 1. | 0 |
| 5825 | URANOSCOPUS ALBESCA | 1.0 | 1.1 | 6. | 0 | 5855 | PTEROSCION PELI | 3.6 | .8 | 9. | 0 |
| 5826 | SQUATINA OCLATA | 1.0 | 2.8 | 3. | 0 | 5856 | POMADASYS JUBELINI | 3.6 | 1.0 | 3. | 0 |
| 5827 | BOOPS BOOPS | 1.0 | .5 | 10. | 0 | 5857 | POMADASYS PERUTTI | 3.6 | .4 | 2. | 0 |
| 5828 | TORPEDO TORPEDO | 1.0 | .8 | 1. | 0 | 5858 | POMADASYS INCISUS | 3.6 | .4 | 2. | 0 |
| 5829 | SCORPAENA STEPHANICA | 1.0 | .7 | 2. | 0 | 5859 | SELENE DORSALIS | 3.6 | .6 | 10. | 0 |
| 5830 | HELICOLENUS DACTYLOPTERUS | 1.0 | .2 | 1. | 0 | 5860 | GALEOIDES DECADACTYLUS | 3.6 | 33.0 | 317. | 1 |
| 5831 | UMBRINA CANARIENSIS | 1.0 | .2 | 4. | 0 | 5861 | BALISTES CAROLINENSIS | 3.6 | 60.0 | 508. | 1 |
| 5832 | CEPHALACANTHUS VOLITANS | 1.0 | .4 | 1. | 0 | 5862 | PAGELLUS BELLOTTII | 3.6 | 5.0 | 20. | 1 |
| 5833 | ZEUS FABER MAURITANICUS | 1.0 | .1 | 1. | 0 | | | | | | |
| 5834 | GRAMMOPLITES GRUVELI | 1.0 | .1 | 1. | 0 | | | | | | |
| 5835 | TRICHIURUS LEPTURUS | 1.0 | .1 | 1. | 0 | | | | | | |
| 5836 | PSEUDUPENEUS PRAYENSIS | 1.0 | .1 | 1. | 1 | | | | | | |
| 5837 | SERRANUS ACCRAENSIS | 1.0 | .1 | 1. | 0 | | | | | | |
| 5838 | GARDINELLA AURITA | 1.0 | .1 | 1. | 0 | | | | | | |
| 5839 | LOLIGO SP | 1.0 | .8 | 7. | 0 | | | | | | |
| 5840 | CYNOGLOSSUS CANARIENSIS | 1.0 | 6.1 | 39. | 0 | | | | | | |
| 5841 | CHILOMYCTERUS SPINOSUS MAURI | 1.0 | .4 | 1. | 0 | | | | | | |
| 5842 | BRACHYDEUTERUS AURITUS | 1.0 | .4 | 14. | 1 | | | | | | |

| | | | |
|---------------------------|-----------|-------------|----|
| POIDS TOTAL SILLACIENS: | 12.2KG/H | | |
| POIDS TOTAL CEPHALOPODES: | 1.6KG/H | | |
| POIDS TOTAL CRUSTACES: | 0.0KG/H | | |
| POIDS TOTAL TELEOSTEENS: | 185.2KG/H | | |
| POIDS TOTAL GENERAL : | 199.0KG/H | DUREE (MN): | 30 |

 FICHE DE CHALUTAGE

No ENR 283
 PAYS 1 TYPE CHALUT 1 TEMP.SURF. 262
 CAMPAGNE 8401 CARRE STAT. 31 TEMP.FOND 224
 No TRAIT 29 SOUS CARRE 8 SAL.SURF. 0
 DATE 2001 QUALITE 1 SAL.FD. 3540
 POSITION 5035 5270 HEURE DEB. 710 OXY SURF. 0
 PROFONDEUR 22 HEURE FIN 740 OXY FOND 0
 CAP VRAI 0 LONG.FUNES 150
 VENT D. 0
 VENT V. 0

No ENR 284
 PAYS 1 TYPE CHALUT 1 TEMP.SURF. 260
 CAMPAGNE 8401 CARRE STAT. 32 TEMP.FOND 200
 No TRAIT 30 SOUS CARRE 7 SAL.SURF. 0
 DATE 2001 QUALITE 1 SAL.FD. 3567
 POSITION 5010 5280 HEURE DEB. 800 OXY SURF. 0
 PROFONDEUR 27 HEURE FIN 830 OXY FOND 0
 CAP VRAI 0 LONG.FUNES 200
 VENT D. 0
 VENT V. 0

| No ENR | * ESPECE * | FACT.EXTRAP. * | KG * | NOMBRE * | LF |
|--------|-----------------------------|----------------|------|----------|----|
| 5863 | PTEROSCION PELI | 4.0 | 4.3 | 62. | 0 |
| 5864 | PSEUDUPENEUS PRAYENSIS | 4.0 | 2.2 | 15. | 1 |
| 5865 | GALEOIDES DECACTYLUS | 4.0 | 40.0 | 571. | 1 |
| 5866 | BRACHYDEUTERUS AURITUS | 4.0 | 24.0 | 226. | 1 |
| 5867 | BALISTES CAROLINENSIS | 4.0 | 57.0 | 483. | 0 |
| 5868 | SELENE DORSALIS | 4.0 | .8 | 8. | 0 |
| 5869 | PAGELLUS BELLOTTII | 4.0 | 4.9 | 20. | 1 |
| 5870 | CYNOGLOSSUS CANARIENSIS | 4.0 | .2 | 2. | 1 |
| 5871 | ILISHA AFRICANA | 4.0 | .1 | 3. | 0 |
| 5872 | POMADASYS JUBELINI | 4.0 | .3 | 2. | 0 |
| 5873 | SPHYRAENA AFRA | 4.0 | .2 | 4. | 0 |
| 5874 | PSEUDOTOLITHUS SENEGALENSIS | 4.0 | 5.6 | 17. | 0 |
| 5875 | TRICHIURUS LEPTURUS | 4.0 | .2 | 1. | 0 |
| 5876 | BOTHUS PODAS AFRICANUS | 4.0 | .1 | 3. | 0 |
| 5877 | EUCINOSTOMUS MELANOPTERUS | 4.0 | .2 | 5. | 0 |
| 5878 | SARDINELLA MADERENSIS | 4.0 | .1 | 1. | 1 |
| 5879 | UMBRINA CANARIENSIS | 4.0 | .1 | 1. | 0 |
| 5880 | DENTEX CANARIENSIS | 4.0 | .1 | 1. | 0 |

POIDS TOTAL SELACIENS: 0.0KG/H
 POIDS TOTAL CEPHALOPODES: 0.0KG/H
 POIDS TOTAL CRUSTACES: 0.0KG/H
 POIDS TOTAL TELEOSTEENS: 1123.2KG/H
 POIDS TOTAL GENERAL : 1123.2KG/H

DUREE (MN): 30

| No ENR | * ESPECE * | FACT.EXTRAP. * | KG * | NOMBRE * | LF |
|--------|-----------------------------|----------------|------|----------|----|
| 5881 | GALEOIDES DECACTYLUS | 3.5 | 4.2 | 51. | 0 |
| 5882 | PSEUDUPENEUS PRAYENSIS | 3.5 | 3.3 | 28. | 1 |
| 5883 | MUSTELUS MUSTELUS | 3.5 | 1.7 | 3. | 0 |
| 5884 | PAGELLUS BELLOTTII | 3.5 | 25.0 | 277. | 0 |
| 5885 | BRACHYDEUTERUS AURITUS | 3.5 | 17.0 | 293. | 0 |
| 5886 | BALISTES CAROLINENSIS | 3.5 | 30.0 | 277. | 0 |
| 5887 | POMADASYS JUBELINI | 3.5 | 2.5 | 3. | 0 |
| 5888 | SELENE DORSALIS | 3.5 | .5 | 14. | 0 |
| 5889 | PRIACANTHUS ARENATUS | 3.5 | .9 | 4. | 0 |
| 5890 | CEPHALACANTHUS VOLITANS | 3.5 | .6 | 4. | 0 |
| 5891 | TRICHIURUS LEPTURUS | 3.5 | .3 | 2. | 0 |
| 5892 | RAJA MIRALETUS | 3.5 | .6 | 2. | 1 |
| 5893 | CYNOGLOSSUS CANARIENSIS | 3.5 | .6 | 4. | 0 |
| 5894 | POMADASYS INCISUS | 3.5 | .3 | 2. | 0 |
| 5895 | SARDINELLA AURITA | 3.5 | .1 | 1. | 0 |
| 5896 | CHLOROSCOMBRUS CHRYSURUS | 3.5 | .1 | 1. | 0 |
| 5897 | SERRANUS ACCRAENSIS | 3.5 | .1 | 2. | 0 |
| 5898 | GRAMMOPLITES GRUVELI | 3.5 | .1 | 1. | 0 |
| 5899 | DENTEX CANARIENSIS | 3.5 | .1 | 2. | 0 |
| 5900 | TORPEDO TORPEDO | 3.5 | .1 | 1. | 0 |
| 5901 | CITHARUS LINGUATULA | 3.5 | .1 | 1. | 0 |
| 5902 | PSEUDOTOLITHUS SENEGALENSIS | 1.0 | 14.0 | 16. | 1 |
| 5903 | BOTHUS PODAS AFRICANUS | 3.5 | 0.0 | 1. | 0 |
| 5904 | FISTULARIA SERRATA | 3.5 | 0.0 | 1. | 0 |
| 5905 | PSEUDOTOLITHUS EPIPERCUS | 1.0 | 39.0 | 98. | 1 |
| 5906 | TRACHURUS TRECAL | 3.5 | .2 | 11. | 0 |

POIDS TOTAL SELACIENS: 16.8KG/H
 POIDS TOTAL CEPHALOPODES: 0.0KG/H
 POIDS TOTAL CRUSTACES: 0.0KG/H
 POIDS TOTAL TELEOSTEENS: 708.0KG/H
 POIDS TOTAL GENERAL : 724.8KG/H

DUREE (MN): 30

***** FICHE DE CHALUTAGE FICHE DE CHALUTAGE *****

| | | | | | | | |
|--------------------------------|-----------|-------------|-----|--------------------------------|-----------|-------------|------|
| ***** FICHE DE CHALUTAGE ***** | | | | ***** FICHE DE CHALUTAGE ***** | | | |
| No ENR | 285 | | | No ENR | 286 | | |
| PAYS | 1 | TYPE CHALUT | 1 | PAYS | 1 | TYPE CHALUT | 1 |
| CAMPAGNE | 8401 | CARRE STAT. | 34 | CAMPAGNE | 8401 | CARRE STAT. | 33 |
| No TRAIT | 31 | SOUS CARRE | 5 | No TRAIT | 32 | SOUS CARRE | 3 |
| DATE | 2001 | QUALITE | 1 | DATE | 2001 | QUALITE | 1 |
| POSITION | 4570 5300 | HEURE DEB. | 910 | POSITION | 4580 5360 | HEURE DEB. | 1025 |
| PROFONDEUR | 65 | HEURE FIN | 940 | PROFONDEUR | 48 | HEURE FIN | 1055 |
| CAP VRAI | 0 | LONG.FUNES | 0 | CAP VRAI | 0 | LONG.FUNES | 250 |
| VENT D. | 0 | | | VENT D. | 0 | | |
| VENT V. | 0 | | | VENT V. | 0 | | |
| ***** | | | | ***** | | | |

| No ENR | * ESPECE * | FACT.EXTRAP. | * KG * | NOMBRL | * LF | No ENR | * ESPECE * | FACT.EXTRAP. | * KG * | NOMBRE | * LF |
|--------|--------------------------|--------------|--------|--------|------|--------|-------------------------|--------------|--------|--------|------|
| 5907 | TRIGLIDAE | 1.0 | 2.3 | 68. | 0 | 5927 | EPINEPHELUS AENEUS | 1.0 | 29.8 | 4. | 0 |
| 5908 | RAJA MIRALETUS | 1.0 | 1.7 | 7. | 0 | 5928 | RAJA MIRALETUS | 1.0 | 5.0 | 18. | 0 |
| 5909 | DENTEX CONGOENSIS | 1.0 | 1.2 | 9. | 0 | 5929 | MUSTELUS MUSTELUS | 1.0 | 4.6 | 6. | 0 |
| 5910 | LOLIGO SP | 1.0 | .1 | 1. | 0 | 5930 | PAGELLUS BELLOTTII | 1.0 | 104.0 | 812. | 1 |
| 5911 | DENTEX ANGOLENSIS | 1.0 | 11.0 | 0. | 1 | 5931 | BALISTES CAROLINENSIS | 1.0 | 14.0 | 129. | 0 |
| 5912 | PSEUDUPENEUS PRAYENSIS | 1.0 | 3.6 | 24. | 0 | 5932 | DENTEX CANARIENSIS | 1.0 | 6.6 | 21. | 0 |
| 5913 | PAGELLUS BELLOTTII | 1.0 | 45.0 | 0. | 1 | 5933 | DENTEX GIBBOSUS | 1.0 | 1.1 | 3. | 0 |
| 5914 | PRIACANTHUS ARENATUS | 1.0 | 1.0 | 6. | 0 | 5934 | SPHYRAENA AFRA | 1.0 | 1.4 | 7. | 0 |
| 5915 | BOOPS BOOPS | 1.0 | 2.5 | 47. | 0 | 5935 | SYACIUM MICRURUM | 1.0 | .2 | 2. | 0 |
| 5916 | DENTEX CANARIENSIS | 1.0 | .2 | 2. | 0 | 5936 | CITHARUS LINGUATULA | 1.0 | 1.5 | 33. | 0 |
| 5917 | DENTEX GIBBOSUS | 1.0 | .4 | 3. | 0 | 5937 | CYNOGLOSSUS CANARIENSIS | 1.0 | 3.1 | 21. | 0 |
| 5918 | SPARUS CAERULEOSTICTUS | 1.0 | .1 | 1. | 0 | 5938 | DENTEX ANGOLENSIS | 1.0 | 3.6 | 21. | 0 |
| 5919 | FISTULARIA SERRATA | 1.0 | .1 | 1. | 0 | 5939 | SQUATINA OCVLATA | 1.0 | 1.9 | 1. | 0 |
| 5920 | CHLOROSCOMBRUS CHRYSURUS | 1.0 | .1 | 1. | 0 | 5940 | CEPHALACANTHUS VOLITANS | 1.0 | .6 | 2. | 0 |
| 5921 | OCTOPUS VULGARIS | 1.0 | 1.4 | 2. | 0 | 5941 | FISTULARIA SERRATA | 1.0 | .1 | 3. | 0 |
| 5922 | TORPEDO TORPEDO | 1.0 | .1 | 1. | 0 | 5942 | TORPEDO TORPEDO | 1.0 | .5 | 1. | 0 |
| 5923 | CITHARUS LINGUATULA | 1.0 | .1 | 1. | 0 | 5943 | CHAETODON HOEFLERI | 1.0 | .3 | 4. | 0 |
| 5924 | TRACHURUS TREGAE | 1.0 | .1 | 3. | 0 | 5944 | TRIGLIDAE | 1.0 | 1.9 | 18. | 0 |
| 5925 | CHAETODON HOEFLERI | 1.0 | .1 | 1. | 0 | 5945 | SERRANUS ACCRAENSIS | 1.0 | .1 | 1. | 0 |
| 5926 | BAUCHOTIA MARCELLAE | 1.0 | .1 | 1. | 0 | 5946 | GRAMMOPLITES GRUVELI | 1.0 | .1 | 1. | 0 |
| | | | | | | 5947 | ARIOMMA BONDI | 1.0 | .1 | 1. | 0 |
| | | | | | | 5948 | PSEUDUPENEUS PRAYENSIS | 1.0 | 3.3 | 27. | 0 |
| | | | | | | 5949 | DECAPTERUS RHONCHUS | 1.0 | 2.0 | 136. | 0 |

| | | | |
|---------------------------|-----------|---------------------------|-----------|
| POIDS TOTAL SELACIENS: | 3.6KG/H | POIDS TOTAL SELACIENS: | 24.0KG/H |
| POIDS TOTAL CEPHALOPODES: | 3.0KG/H | POIDS TOTAL CEPHALOPODES: | 0.0KG/H |
| POIDS TOTAL CRUSTACES: | 0.0KG/H | POIDS TOTAL CRUSTACES: | 0.0KG/H |
| POIDS TOTAL TELEOSTEENS: | 135.0KG/H | POIDS TOTAL TELEOSTEENS: | 347.6KG/H |
| POIDS TOTAL GENERAL : | 142.4KG/H | POIDS TOTAL GENERAL : | 371.6KG/H |
| DUREE (MN): | 30 | DUREE (MN): | 30 |

***** FICHE DE CHALUTAGE *****

| FICHE DE CHALUTAGE | | | | FICHE DE CHALUTAGE | | | |
|--------------------|-----------|-------------|------|--------------------|-----------|-------------|------|
| No ENR | 287 | | | No ENR | 288 | | |
| PAYS | 1 | TYPE CHALUT | 1 | PAYS | 1 | TYPE CHALUT | 1 |
| CAMPAGNE | 8401 | CARRE STAT. | 42 | CAMPAGNE | 8401 | CARRE STAT. | 43 |
| No TRAIT | 33 | SOUS CARRE | 8 | No TRAIT | 34 | SOUS CARRE | 7 |
| DATE | 2001 | QUALITE | 1 | DATE | 2001 | QUALITE | 1 |
| POSITION | 4560 5460 | HEURE DEB. | 1200 | POSITION | 4570 5500 | HEURE DEB. | 1405 |
| PROFONDEUR | 42 | HEURE FIN | 1230 | PROFONDEUR | 30 | HEURE FIN | 1435 |
| CAP VRAI | 0 | LONG.FUNES | 200 | CAP VRAI | 0 | LONG.FUNES | 200 |
| VENT D. | 0 | | | VENT D. | 0 | | |
| VENT V. | 0 | | | VENT V. | 0 | | |

| No ENR | * ESPECE * | FACT.EXTRAP. | * KG * | NOMBRE | * LF | No ENR | * ESPECE * | FACT.EXTRAP. | * KG * | NOMBRE | * LF |
|--------|-----------------------------|--------------|--------|--------|------|---------------------------|---------------------------|--------------|--------|-------------|------|
| 5950 | PSEUDOTOLITHUS SENEGALENSIS | 7.0 | 79.0 | 92. | 1 | 5973 | EUCINOSTOMUS MELANOPTERUS | 2.2 | .1 | 3. | 0 |
| 5951 | EPINEPHELUS AENEUS | 1.0 | 20.0 | 2. | 0 | 5974 | CYNOGLOSSUS CANARIENSIS | 2.2 | 1.2 | 5. | 1 |
| 5952 | BRACHYDEUTERUS AURITUS | 7.0 | 46.0 | 479. | 0 | 5975 | SYACIUM MICRURUM | 2.2 | .2 | 3. | 0 |
| 5953 | BALISTES CAROLINENSIS | 7.0 | 19.0 | 126. | 0 | 5976 | PSEUDUPENEUS PRAYENSIS | 2.2 | 1.9 | 17. | 0 |
| 5954 | PAGELLUS BELLOTTII | 7.0 | 18.0 | 183. | 0 | 5977 | SELENE DORSALIS | 2.2 | 1.1 | 16. | 0 |
| 5955 | GALEOIDES DECADEACTYLUS | 7.0 | 5.9 | 44. | 0 | 5978 | CHLOROSCOMBRUS CHRYSURUS | 2.2 | 1.4 | 13. | 0 |
| 5956 | MUSTELUS MUSTELUS | 7.0 | 2.3 | 3. | 0 | 5979 | BRACHYDEUTERUS AURITUS | 2.2 | 5.8 | 59. | 1 |
| 5957 | RAJA MIRALETUS | 7.0 | 1.3 | 4. | 0 | 5980 | RAJA MIRALETUS | 2.2 | 1.2 | 5. | 0 |
| 5958 | UMBRINA CANARIENSIS | 7.0 | 3.9 | 15. | 0 | 5981 | CITHARUS LINGUATULA | 2.2 | .1 | 2. | 0 |
| 5959 | POMADASYUS INCISUS | 7.0 | 1.5 | 8. | 0 | 5982 | PAGELLUS BELLOTTII | 2.2 | 24.0 | 307. | 1 |
| 5960 | DECAPIERUS RHONCHIUS | 7.0 | .7 | 12. | 0 | 5983 | TRIGLIDAE | 2.2 | .6 | 4. | 0 |
| 5961 | CYNOGLOSSUS CANARIENSIS | 7.0 | .8 | 5. | 0 | 5984 | POMADASYUS JUBELINI | 2.2 | .7 | 2. | 0 |
| 5962 | CEPHALOCANTHUS VOLITANS | 7.0 | .8 | 2. | 0 | 5985 | DENTEX CANARIENSIS | 2.2 | .1 | 1. | 0 |
| 5963 | PSEUDUPENEUS PRAYENSIS | 7.0 | .2 | 3. | 0 | 5986 | TORPEDO TORPEDO | 2.2 | .6 | 3. | 0 |
| 5964 | TRIGLIDAE | 7.0 | .2 | 3. | 0 | 5987 | FISTULARIA SERRATA | 2.2 | .1 | 1. | 0 |
| 5965 | SELENE DORSALIS | 7.0 | .2 | 6. | 0 | 5988 | BALISTES CAROLINENSIS | 2.2 | 59.0 | 578. | 1 |
| 5966 | CARANX CRYSOS | 7.0 | 1.5 | 3. | 0 | | | | | | |
| 5967 | CITHARUS LINGUATULA | 7.0 | .1 | 3. | 0 | POIDS TOTAL SELACIENS: | 7.9KG/H | | | | |
| 5968 | GRAMMOPLITES GRUVELI | 7.0 | .1 | 1. | 0 | POIDS TOTAL CEPHALOPODES: | 0.0KG/H | | | | |
| 5969 | SARDINELLA MADRENSIS | 7.0 | .1 | 1. | 0 | POIDS TOTAL CRUSTACES: | 0.0KG/H | | | | |
| 5970 | PTEROSCION PELI | 7.0 | .1 | 1. | 0 | POIDS TOTAL TELEOSTEENS: | 423.7KG/H | | | | |
| 5971 | OCTOPUS VULGARIS | 7.0 | .5 | 1. | 0 | POIDS TOTAL GENERAL : | 431.6KG/H | | | | |
| 5972 | SEPIA OFFICINALIS | 1.0 | .3 | 2. | 0 | | | | | DUREE (MN): | 30 |

POIDS TOTAL SELACIENS: 50.4KG/H
 POIDS TOTAL CEPHALOPODES: 7.6KG/H
 POIDS TOTAL CRUSTACES: 0.0KG/H
 POIDS TOTAL TELEOSTEENS: 2533.4KG/H
 POIDS TOTAL GENERAL : 2591.4KG/H

DUREE (MN): 30

 FICHE DE CHALUTAGE

| | | | | | | | | | | | |
|------------|-----------|-------------|------|------------|------|------------|-----------|-------------|------|------------|------|
| No ENR | 289 | | | | | No ENR | 290 | | | | |
| PAYS | 1 | TYPE CHALUT | 1 | TEMP.SURF. | 272 | PAYS | 1 | TYPE CHALUT | 1 | TEMP.SURF. | 273 |
| CAMPAGNE | 8401 | CARRE STAT. | 42 | TEMP FOND | 197 | CAMPAGNE | 8401 | CARRE STAT. | 41 | TEMP FOND | 182 |
| No TRAIT | 35 | SOUS CARRE | 6 | SAL.SURF. | 0 | No TRAIT | 36 | SOUS CARRE | 4 | SAL.SURF. | 0 |
| DATE | 2001 | QUALITE | 1 | SAL.FD. | 3500 | DATE | 2001 | QUALITE | 1 | SAL.FD. | 3503 |
| POSITION | 4540 5510 | HEURE DEB. | 1510 | OXY SURF. | 0 | POSITION | 4530 5510 | HEURE DEB. | 1605 | OXY SURF. | 0 |
| PROFONDEUR | 42 | HEURE FIN | 1540 | OXY FOND | 1 | PROFONDEUR | 55 | HEURE FIN | 1635 | OXY FOND | 0 |
| CAP VRAI | 0 | LONG.FUNES | 0 | | | CAP VRAI | 0 | LONG.FUNES | 300 | | |
| VENT D. | 0 | | | | | VENT D. | 0 | | | | |
| VENT V. | 0 | | | | | VENT V. | 0 | | | | |

| No ENR | * ESPECE * | FACT.EXTRAP. * | KG * | NOMBRE * | LF | No ENR | * ESPECE * | FACT.EXTRAP. * | KG * | NOMBRE * | LF |
|--------|-------------------------|----------------|------|----------|----|--------|------------------------------|----------------|------|----------|----|
| 5989 | DALISTES CAROLINENSIS | 5.0 | .9 | 88. | 0 | 6011 | EPINEPHELUS ACNEUS | 1.0 | 16.2 | 5. | 0 |
| 5990 | POMADASYUS INCISUS | 5.0 | .1 | 5. | 0 | 6012 | OCTOPUS VULGARIS | 1.0 | 3.5 | 2. | 1 |
| 5991 | SARDINELLA AURITA | 5.0 | .6 | 10. | 0 | 6013 | DALISTES CAROLINENSIS | 1.0 | 5.0 | 29. | 0 |
| 5992 | FISTULARIA SERRATA | 5.0 | .2 | 2. | 0 | 6014 | CYNOGLOSSUS CANARIENSIS | 1.0 | .8 | 8. | 1 |
| 5993 | MUSTELUS MUSTELUS | 5.0 | 1.1 | 2. | 0 | 6015 | FISTULARIA SERRATA | 1.0 | 1.2 | 10. | 0 |
| 5994 | RAJA MIRALETUS | 5.0 | .5 | 3. | 0 | 6016 | MUSTELUS MUSTELUS | 1.0 | 11.0 | 7. | 1 |
| 5995 | SARDINELLA MADERENSIS | 5.0 | 18.0 | 600. | 0 | 6017 | RAJA MIRALETUS | 1.0 | 6.0 | 18. | 0 |
| 5996 | PRIACANTHUS ARENATUS | 5.0 | .3 | 2. | 1 | 6018 | SPHYRAENA GUACHANCHO | 1.0 | .8 | 4. | 1 |
| 5997 | CYNOGLOSSUS CANARIENSIS | 5.0 | .3 | 2. | 0 | 6019 | PSEUDUPENEUS PRAYCNIS | 1.0 | .6 | 4. | 0 |
| 5998 | TORPEDO TORPEDO | 5.0 | .2 | 1. | 0 | 6020 | SQUATINA UCULATA | 1.0 | 6.0 | 4. | 0 |
| 5999 | SERRANUS ACCRAENSIS | 5.0 | .1 | 1. | 0 | 6021 | PONTINUS ACCRAENSIS | 1.0 | .8 | 1. | 0 |
| 6000 | CEPHALACANTHUS VOLITANS | 5.0 | .3 | 2. | 0 | 6022 | PAGELLUS BELLOTTII | 1.0 | 15.0 | 153. | 0 |
| 6001 | CITHARUS LINGUATULA | 5.0 | .1 | 1. | 0 | 6023 | DENTEX ANGOLENSIS | 1.0 | 33.0 | 270. | 0 |
| 6002 | TRIGLIDAE | 5.0 | .1 | 1. | 0 | 6024 | TRIGLIDAE | 1.0 | 3.1 | 81. | 0 |
| 6003 | DECAPTERUS RHONCHUS | 5.0 | 1.6 | 82. | 0 | 6025 | PRIACANTHUS ARENATUS | 1.0 | 1.5 | 9. | 0 |
| 6004 | SPHYRAENA AFRA | 5.0 | .2 | 4. | 0 | 6026 | ARIOMMA BOMDI | 1.0 | .5 | 6. | 0 |
| 6005 | DENTEX ANGOLENSIS | 5.0 | .2 | 3. | 0 | 6027 | CITHARUS LINGUATULA | 1.0 | 3.3 | 62. | 0 |
| 6006 | SELENE DORSALIS | 5.0 | .1 | 1. | 0 | 6028 | TRICHTURUS LEPTURUS | 1.0 | .2 | 3. | 1 |
| 6007 | DENTEX CANARIENSIS | 5.0 | .1 | 1. | 0 | 6029 | BROTULA BARIATA | 1.0 | .8 | 1. | 0 |
| 6008 | EPINEPHELUS ACNEUS | 5.0 | 7.0 | 2. | 0 | 6030 | DECAPTERUS RHONCHUS | 1.0 | 2.5 | 123. | 0 |
| 6009 | PAGELLUS BELLOTTII | 5.0 | 11.0 | 189. | 1 | 6031 | CHILOMYCTERUS SPINOSUS MAURI | 1.0 | .1 | 1. | 0 |
| 6010 | BRACHYDEUTERUS AURITUS | 5.0 | 15.0 | 450. | 1 | 6032 | POMADASYUS INCISUS | 1.0 | .1 | 1. | 0 |
| | | | | | | 6033 | BRACHYDEUTERUS AURITUS | 1.0 | .1 | 1. | 0 |

POIDS TOTAL SELACIENS: 19.0KG/H
 POIDS TOTAL CEPHALOPODES: 0.0KG/H
 POIDS TOTAL CRUSTACES: 0.0KG/H
 POIDS TOTAL TELEOSTEENS: 562.0KG/H
 POIDS TOTAL GENERAL : 580.0KG/H
 DUREE (MN): 30

POIDS TOTAL SELACIENS: 46.0KG/H
 POIDS TOTAL CEPHALOPODES: 7.0KG/H
 POIDS TOTAL CRUSTACES: 0.0KG/H
 POIDS TOTAL TELEOSTEENS: 171.2KG/H
 POIDS TOTAL GENERAL : 224.2KG/H
 DUREE (MN): 30

***** FICHE DE CHALUTAGE ***** FICHE DE CHALUTAGE *****

| | | | | | | | |
|--------------------|----------------|----------------|--|--------------------|----------------|----------------|--|
| No ENR 291 | | | | No ENR 292 | | | |
| PAYS 1 | TYPE CHALUT 1 | TEMP.SURF. 260 | | PAYS 1 | TYPE CHALUT 1 | TEMP.SURF. 262 | |
| CAMPAGNE 8401 | CARRE STAT. 59 | TEMP FOND 176 | | CAMPAGNE 8401 | CARRE STAT. 65 | TEMP FOND 206 | |
| No TRAIT 37 | SOUS CARRE 6 | SAL.SURF. 0 | | No TRAIT 38 | SOUS CARRE 1 | SAL.SURF. 0 | |
| DATE 2101 | QUALITE 1 | SAL.FD. 3575 | | DATE 2101 | QUALITE 1 | SAL.FD. 3560 | |
| POSITION 4280 6585 | HEURE DEB. 610 | OXY SURF. 0 | | POSITION 4290 7060 | HEURE DEB. 725 | OXY SURF. 0 | |
| PROFONDEUR 70 | HEURE FIN 640 | OXY FOND 1 | | PROFONDEUR 45 | HEURE FIN 755 | OXY FOND 0 | |
| CAP VRAI 0 | LONG.FUNES 300 | | | CAP VRAI 0 | LONG.FUNES 259 | | |
| VENT D. 0 | | | | VENT D. 0 | | | |
| VENT V. 0 | | | | VENT V. 0 | | | |

| No ENR | * ESPECE * | FACT.EXTRAP. | * KG * | NOMBRE | * LF | No ENR | * ESPECE * | FACT.EXTRAP. | * KG * | NOMBRE | * LF |
|---------------------------|------------------------------|--------------|--------|--------|----------------|---------------------------|---------------------------|--------------|--------|--------|----------------|
| 6034 | BRACHYDEUTERUS AURITUS | 1.0 | 1.7 | 16. | 0 | 6055 | RAJA MIRALETUS | 3.0 | 3.9 | 18. | 0 |
| 6035 | UMBRINA CANARIENSIS | 1.0 | .2 | 2. | 0 | 6056 | MUSTELUS MUSTELUS | 3.0 | 4.8 | 6. | 0 |
| 6036 | CYNOGLOSSUS CANARIENSIS | 1.0 | 4.9 | 10. | 0 | 6057 | CITHARUS LINGUATULA | 3.0 | .5 | 13. | 0 |
| 6037 | PAGELLUS BELLOTTII | 1.0 | 6.5 | 90. | 1 | 6058 | EPHIPPION GUTTIFERUM | 1.0 | 6.1 | 1. | 0 |
| 6038 | DENTEX ANGOLENSIS | 1.0 | 14.0 | 125. | 1 | 6059 | SELENE DORSALIS | 3.0 | 3.1 | 40. | 0 |
| 6039 | TRIGLIDAE | 1.0 | 5.9 | 61. | 0 | 6060 | CYNOGLOSSUS CANARIENSIS | 3.0 | 2.5 | 15. | 0 |
| 6040 | URANOSCOPIUS ALBESCA | 1.0 | 1.5 | 13. | 0 | 6061 | SARDINELLA MADERENSIS | 3.0 | 3.6 | 152. | 0 |
| 6041 | TORPEDO TORPEDO | 1.0 | 2.9 | 9. | 0 | 6062 | BRACHYDEUTERUS AURITUS | 3.0 | 31.0 | 861. | 1 |
| 6042 | SAURIDA BRASILIENSIS | 1.0 | .4 | 55. | 0 | 6063 | PAGELLUS BELLOTTII | 3.0 | 25.0 | 265. | 1 |
| 6043 | BRANCHIOSTEGUS SEMIFASCIATUS | 1.0 | .5 | 1. | 0 | 6064 | SQUATINA OCVLATA | 3.0 | 1.1 | 1. | 0 |
| 6044 | CITHARUS LINGUATULA | 1.0 | 2.4 | 49. | 0 | 6065 | BALISTES CAROLINENSIS | 3.0 | 2.6 | 15. | 0 |
| 6045 | PSEUDOTOLITHUS EPIPERCUS | 1.0 | .4 | 1. | 0 | 6066 | DENTEX ANGOLENSIS | 3.0 | .8 | 6. | 0 |
| 6046 | SPHYRAENA GUACHANCHO | 1.0 | .2 | 1. | 0 | 6067 | GALEOIDES DECACTYLUS | 3.0 | .4 | 5. | 0 |
| 6047 | PRIACANTHUS ARENATUS | 1.0 | 1.0 | 115. | 1 | 6068 | CHILDROSCOMBRUS CHRYSURUS | 3.0 | .1 | 1. | 0 |
| 6048 | SEPIA OFFICINALIS | 1.0 | .8 | 19. | 0 | 6069 | URANOSCOPIUS ALBESCA | 3.0 | .1 | 1. | 0 |
| 6049 | RAJA MIRALETUS | 1.0 | .6 | 2. | 0 | 6070 | PSEUDUPENEUS PRAYENSIS | 3.0 | .1 | 1. | 0 |
| 6050 | SQUATINA OCVLATA | 1.0 | .4 | 1. | 0 | 6071 | DECAPTERUS RHONCHUS | 3.0 | .7 | 26. | 0 |
| 6051 | PENTEROSCION MEIZI | 1.0 | .6 | 8. | 0 | 6072 | TRIGLIDAE | 3.0 | .2 | 5. | 0 |
| 6052 | BALISTES CAROLINENSIS | 1.0 | .5 | 2. | 0 | 6073 | GRAMMOPLITES GRUVELI | 3.0 | .1 | 1. | 0 |
| 6053 | VANSTRAELENIA CHIROPTAHLMA | 1.0 | .1 | 1. | 0 | 6074 | SPHYRAENA GUACHANCHO | 3.0 | .1 | 1. | 0 |
| 6054 | BOOPS BOOPS | 1.0 | .1 | 3. | 0 | 6075 | CEPHALACANTHUS VOLITANS | 3.0 | .1 | 1. | 0 |
| | | | | | | 6076 | BOOPS BOOPS | 3.0 | .1 | 2. | 0 |
| POIDS TOTAL SELACIENS: | 7.8KG/H | | | | | POIDS TOTAL SELACIENS: | 58.8KG/H | | | | |
| POIDS TOTAL CEPHALOPODES: | 1.6KG/H | | | | | POIDS TOTAL CEPHALOPODES: | 0.0KG/H | | | | |
| POIDS TOTAL CRUSTACES: | 0.0KG/H | | | | | POIDS TOTAL CRUSTACES: | 0.0KG/H | | | | |
| POIDS TOTAL TELEOSTEENS: | 81.8KG/H | | | | | POIDS TOTAL TELEOSTEENS: | 438.8KG/H | | | | |
| POIDS TOTAL GENERAL : | 91.2KG/H | | | | DUREE (MN): 30 | POIDS TOTAL GENERAL : | 497.6KG/H | | | | DUREE (MN): 30 |

FICHE DE CHALUTAGE

No ENR 273
 PAYS 1 TYPE CHALUT 1 TEMP.SURF. 276
 CAMPAGNE 8401 CARRE STAT. 62 TEMP.FOND 163
 No TRAIT 39 SOUS CARRE 6 SAL.SURF. 0
 DATE 2101 QUALITE 1 SAL.FD. 3568
 POSITION 4205 7000 HEURE DEB. 910 OXY SURF. 0
 PROFONDEUR 78 HEURE FIN 940 OXY FOND 0
 CAP VRAI 0 LONG.FUNES 300
 VENT D. 0
 VENT V. 0

FICHE DE CHALUTAGE

No ENR 294
 PAYS 1 TYPE CHALUT 1 TEMP.SURF. 201
 CAMPAGNE 8401 CARRE STAT. 63 TEMP.FOND 101
 No TRAIT 40 SOUS CARRE 5 SAL.SURF. 0
 DATE 2101 QUALITE 1 SAL.FD. 3572
 POSITION 4200 7140 HEURE DEB. 1035 OXY SURF. 0
 PROFONDEUR 67 HEURE FIN 1105 OXY FOND 0
 CAP VRAI 0 LONG.FUNES 300
 VENT D. 0
 VENT V. 0

| No ENR | * ESPECE * | FACT.EXTRAP. * | KG * | NOMBRE * | LF |
|--------|-------------------------|----------------|------|----------|----|
| 6077 | EPINEPHELUS AENEUS | 1.0 | 28.0 | 4. | 0 |
| 6078 | RAJA MIRALETUS | 1.0 | 6.8 | 16. | 0 |
| 6079 | MUSTELUS MUSTELUS | 1.0 | 2.7 | 2. | 0 |
| 6080 | DENTEX GIBBOSUS | 1.0 | 1.3 | 3. | 1 |
| 6081 | SPARUS PAGRUS AFRICANUS | 1.0 | 2.0 | 4. | 0 |
| 6082 | PAGELLUS BELLOTTII | 1.0 | 35.0 | 460. | 0 |
| 6083 | SEPIA OFFICINALIS | 1.0 | .5 | 14. | 0 |
| 6084 | DENTEX CONGOENSIS | 1.0 | .6 | 9. | 0 |
| 6085 | DENTEX ANGOLENSIS | 1.0 | .2 | 5. | 0 |
| 6086 | PRIACANTHUS ARENATUS | 1.0 | .3 | 20. | 1 |
| 6087 | BRACHYDEUTERUS AURITUS | 1.0 | .1 | 2. | 0 |
| 6088 | ARNOGLOSSUS IMPERIALIS | 1.0 | .1 | 3. | 0 |
| 6089 | CITHARUS LINGUATULA | 1.0 | .1 | 4. | 0 |
| 6090 | BAUCHOTIA MARCELLAE | 1.0 | .1 | 1. | 0 |
| 6091 | GRAMMOPLITES CRUVELI | 1.0 | .1 | 1. | 0 |
| 6092 | CEPHALACANTHUS VOLITANS | 1.0 | .1 | 1. | 0 |
| 6093 | TRIGLIDAE | 3.0 | 10.0 | 277. | 0 |

POIDS TOTAL SELACIENS: 19.0KG/H
 POIDS TOTAL CEPHALOPODES: 1.0KG/H
 POIDS TOTAL CRUSTACES: 0.0KG/H
 POIDS TOTAL TELEOSTEENS: 156.0KG/H
 POIDS TOTAL GENERAL : 176.0KG/H

DUREE (MN): 30

| No ENR | * ESPECE * | FACT.EXTRAP. * | KG * | NOMBRE * | LF |
|--------|------------------------------|----------------|------|----------|----|
| 6094 | RAJA MIRALETUS | 1.7 | 2.4 | 7. | 0 |
| 6095 | EPINEPHELUS AENEUS | 1.0 | 12.7 | 3. | 0 |
| 6096 | DENTEX CONGOENSIS | 1.7 | .5 | 9. | 0 |
| 6097 | DENTEX ANGOLENSIS | 1.7 | 14.0 | 218. | 1 |
| 6098 | PAGELLUS BELLOTTII | 1.7 | 39.0 | 397. | 1 |
| 6099 | UMBRINA CANARIENSIS | 1.7 | 1.4 | 4. | 0 |
| 6100 | BRANCHIOSTEGUS SEMIFASCIATUS | 1.7 | 1.0 | 4. | 0 |
| 6101 | TRIGLIDAE | 1.7 | 15.0 | 394. | 0 |
| 6102 | DENTEX CANARIENSIS | 1.7 | 1.2 | 2. | 0 |
| 6103 | TRICHIURUS LEPTURUS | 1.7 | .4 | 1. | 0 |
| 6104 | DECAPTERUS RHONCHUS | 1.7 | 1.4 | 38. | 0 |
| 6105 | ARIOMMA BONDI | 1.7 | .3 | 4. | 0 |
| 6106 | PSEUDUPENEUS PRAYENSIS | 1.7 | .2 | 3. | 0 |
| 6107 | PRIACANTHUS ARENATUS | 1.7 | .4 | 29. | 1 |
| 6108 | BOOPS BOOPS | 1.7 | .1 | 13. | 0 |
| 6109 | LOLIGO SP | 1.7 | .2 | 4. | 0 |
| 6110 | BAUCHOTIA MARCELLAE | 1.7 | .1 | 3. | 0 |
| 6111 | CITHARUS LINGUATULA | 1.7 | .3 | 7. | 1 |
| 6112 | SEPIA OFFICINALIS | 1.7 | .1 | 5. | 0 |

POIDS TOTAL SELACIENS: 8.2KG/H
 POIDS TOTAL CEPHALOPODES: 1.0KG/H
 POIDS TOTAL CRUSTACES: 0.0KG/H
 POIDS TOTAL TELEOSTEENS: 281.4KG/H
 POIDS TOTAL GENERAL : 290.6KG/H

DUREE (MN): 30

***** FICHE DE CHALUTAGE FICHE DE CHALUTAGE *****

| | | | | | |
|--------------------|-----------------|----------------|--------------------|-----------------|----------------|
| No ENR 297 | TYPE CHALUT 1 | TEMP.SURF. 284 | No ENR 298 | TYPE CHALUT 1 | TEMP.SURF. 289 |
| PAYS 1 | CARRE STAT. 65 | TEMP.FOND 186 | PAYS 1 | CARRE STAT. 68 | TEMP.FOND 171 |
| CAMPAGNE 8401 | SOUS CARRE 9 | SAL.SURF. 0 | CAMPAGNE 8401 | SOUS CARRE 6 | SAL.SURF. 0 |
| No TRAIT 43 | QUALITE 1 | SAL.FD. 3567 | No TRAIT 44 | QUALITE 1 | SAL.FD. 3567 |
| DATE 2101 | HEURE DEB. 1405 | OXY SURF. 0 | DATE 2101 | HEURE DEB. 1510 | OXY SURF. 0 |
| POSITION 4180 7245 | HEURE FIN 1435 | OXY FOND 0 | POSITION 4130 7250 | HEURE FIN 1540 | OXY FOND 0 |
| PROFONDEUR 43 | LONG.FUNES 200 | | PROFONDEUR 78 | LONG.FUNES 300 | |
| CAP VRAI 0 | | | CAP VRAI 0 | | |
| VENT D. 0 | | | VENT D. 0 | | |
| VENT V. 0 | | | VENT V. 0 | | |

| No ENR | * ESPECE * | FACT.EXTRAP. * | KG * | NOMBRE * | LF | No ENR | * ESPECE * | FACT.EXTRAP. * | KG * | NOMBRE * | LF |
|--------|-------------------------|----------------|------|----------|----|--------|------------------------------|----------------|------|----------|----|
| 6153 | DENTEX ANGOLENSIS | 10.7 | 1.4 | 16. | 0 | 6171 | CPINEPHELUS AENEUS | 1.0 | 7.0 | 1. | 0 |
| 6154 | SARDINELLA MADERENSIS | 10.7 | 3.4 | 154. | 0 | 6172 | RAJA MIRALETUS | 1.0 | 9.0 | 23. | 1 |
| 6155 | MUSTELUS MUSTELUS | 10.7 | 1.6 | 3. | 0 | 6173 | BROTULA BARBATA | 1.0 | 4.4 | 5. | 0 |
| 6156 | BRACHYDEUTERUS AURITUS | 10.7 | 62.0 | 1937. | 1 | 6174 | PAGELLUS BELLOTTII | 1.0 | 3.2 | 36. | 1 |
| 6157 | BALISTES CAROLINENSIS | 10.7 | 5.0 | 999. | 0 | 6175 | DENTEX ANGOLENSIS | 1.0 | 17.0 | 114. | 1 |
| 6158 | SPHYRAENA AFRA | 10.7 | .9 | 23. | 0 | 6176 | CITHARUS LINGUATULA | 1.0 | 1.5 | 36. | 0 |
| 6159 | PAGELLUS BELLOTTII | 10.7 | 1.8 | 33. | 0 | 6177 | BRANCHIOSTEGUS SEMIFASCIATUS | 1.0 | .6 | 2. | 0 |
| 6160 | SELENE DORSALIS | 10.7 | 2.2 | 50. | 0 | 6178 | ARIOMMA BUNDI | 1.0 | 1.6 | 26. | 0 |
| 6161 | CPINEPHELUS AENEUS | 10.7 | .9 | 2. | 0 | 6179 | PRIACANTHUS ARENATUS | 1.0 | .8 | 17. | 0 |
| 6162 | PRIACANTHUS ARENATUS | 10.7 | .3 | 6. | 0 | 6180 | BALISTES CAROLINENSIS | 1.0 | .8 | 4. | 0 |
| 6163 | CYNOGLOSSUS GANARIENSIS | 10.7 | .4 | 3. | 0 | 6181 | LOLIGO SP | 1.0 | .7 | 7. | 0 |
| 6164 | DECAPTERUS RHONCHUS | 10.7 | .6 | 18. | 0 | 6182 | UMBRINA CANARIENSIS | 1.0 | .1 | 1. | 0 |
| 6165 | SERRANUS ACCRAENSIS | 10.7 | .1 | 2. | 0 | 6183 | DECAPTERUS RHONCHUS | 1.0 | .2 | 6. | 0 |
| 6166 | PSEUDUPENEUS PRAYENSIS | 10.7 | .2 | 6. | 0 | 6184 | LOPHIUS PISCATORIUS | 1.0 | .2 | 1. | 1 |
| 6167 | POMATOMUS SALTATOR | 10.7 | .3 | 1. | 0 | 6185 | TRICHIURUS LEPTURUS | 1.0 | .4 | 10. | 0 |
| 6168 | RAJA MIRALETUS | 10.7 | .1 | 1. | 1 | 6186 | TRIGLIDAE | 1.0 | 1.1 | 13. | 0 |
| 6169 | CITHARUS LINGUATULA | 10.7 | .1 | 4. | 0 | 6187 | SEPIA OFFICINALIS | 1.0 | .1 | 4. | 0 |
| 6170 | TRIGLIDAE | 10.7 | .1 | 5. | 0 | 6188 | HELICOLENUS DACTYLOPTERUS | 1.0 | .3 | 1. | 1 |
| | | | | | | 6189 | PONTINUS ACCRAENSIS | 1.0 | .4 | 3. | 0 |
| | | | | | | 6190 | URANOSCOPUS ALBESCA | 1.0 | .4 | 4. | 0 |
| | | | | | | 6191 | SAURIDA BRASILIENSIS | 1.0 | .1 | 3. | 0 |

POIDS TOTAL SELACIENS: 36.4KG/H
 POIDS TOTAL CEPHALOPODES: 0.0KG/H
 POIDS TOTAL CRUSTACES: 0.0KG/H
 POIDS TOTAL TELEOSTEENS: 1705.6KG/H
 POIDS TOTAL GENERAL : 1742.0KG/H

DUREE (MN): 30

POIDS TOTAL SELACIENS: 18.0KG/H
 POIDS TOTAL CEPHALOPODES: 1.6KG/H
 POIDS TOTAL CRUSTACES: 0.0KG/H
 POIDS TOTAL TELIOSTEENS: 80.2KG/H
 POIDS TOTAL GENERAL : 99.8KG/H

DUREE (MN): 30

***** FICHE DE CHALUTAGE ***** FICHE DE CHALUTAGE *****

| | | | | | | | |
|--------------------|-----------------|---------------|--------------------|-----------------|----------------|--------------------|-----------------|
| No ENR 297 | PAYS 1 | TYPE CHALUT 1 | TEMP.SURF. 291 | No ENR 300 | PAYS 1 | TYPE CHALUT 1 | TEMP.SURF. 290 |
| CAMPAGNE 8401 | CARRE STAT. 67 | TEMP FOND 171 | No TRAIT 45 | CAMPAGNE 8401 | CARRE STAT. 61 | TEMP FOND 171 | No TRAIT 46 |
| DATE 2101 | QUALITE 1 | SAL.SURF. 0 | DATE 2101 | QUALITE 1 | SAL.SURF. 3568 | DATE 2101 | QUALITE 1 |
| POSITION 4150 7190 | HEURE DEB. 1625 | OXY SURF. 0 | POSITION 4150 7140 | HEURE DEB. 1725 | OXY SURF. 0 | POSITION 4150 7140 | HEURE DEB. 1725 |
| PROFONDEUR 78 | HEURE FIN 1655 | OXY FOND 1 | PROFONDEUR 80 | HEURE FIN 1755 | OXY FOND 1 | PROFONDEUR 80 | HEURE FIN 1755 |
| CAP VRAI 0 | LONG.FUNES 300 | | CAP VRAI 0 | LONG.FUNES 0 | | CAP VRAI 0 | LONG.FUNES 0 |
| VENT D. 0 | | | VENT D. 0 | | | VENT D. 0 | |
| VENT V. 0 | | | VENT V. 0 | | | VENT V. 0 | |

| No ENR | * ESPECE * | FACT.EXTRAP. | * KG * | NOMBRE | * LF | No ENR | * ESPECE * | FACT.EXTRAP. | * KG * | NOMBRE | * LF |
|--------|------------------------------|--------------|--------|--------|------|--------|-------------------------|--------------|--------|--------|------|
| 6192 | RAJA MIRALECTUS | 3.0 | 1.0 | 4. | 0 | 6214 | EPINEPHELUS AENEUS | 1.0 | 47.6 | 8. | 0 |
| 6193 | SPARUS PAGRUS AFRICANUS | 3.0 | 1.4 | 3. | 0 | 6215 | RAJA MIRALECTUS | 2.3 | 1.5 | 6. | 0 |
| 6194 | DENTEX GIBBOSUS | 1.0 | 1.7 | 1. | 0 | 6216 | DENTEX ANGOLENSIS | 2.3 | 1.2 | 15. | 0 |
| 6195 | DENTEX CANARIENSIS | 3.0 | .5 | 1. | 0 | 6217 | DROTULA BARBATA | 2.3 | 1.7 | 1. | 0 |
| 6196 | UMIRINA CANARIENSIS | 3.0 | .2 | 1. | 0 | 6218 | UMIRINA CANARIENSIS | 2.3 | 1.0 | 3. | 0 |
| 6197 | BALISTES CAROLINENSIS | 3.0 | .1 | 1. | 0 | 6219 | SPARUS PAGRUS AFRICANUS | 2.3 | .6 | 2. | 0 |
| 6198 | BOOPS BOOPS | 3.0 | 1.9 | 49. | 0 | 6220 | DENTEX GIBBOSUS | 2.3 | .6 | 2. | 0 |
| 6199 | ARIOMMA BONDI | 3.0 | .1 | 2. | 0 | 6221 | PRIACANTHUS ARENATUS | 2.3 | 33.0 | 1650. | 1 |
| 6200 | MUSTELUS MUSTELUS | 3.0 | .6 | 1. | 0 | 6222 | DENTEX CANARIENSIS | 2.3 | .6 | 1. | 0 |
| 6201 | BRANCHIOSTEGUS SEMIFASCIATUS | 3.0 | .2 | 1. | 0 | 6223 | DENTEX CONGOLENSIS | 2.3 | 5.0 | 52. | 1 |
| 6202 | TRIGLIDAE | 3.0 | 1.4 | 69. | 0 | 6224 | TRIGLIDAE | 2.3 | 1.2 | 48. | 0 |
| 6203 | PRIACANTHUS ARENATUS | 3.0 | 62.0 | 4420. | 0 | 6225 | SERRANUS ACCRAENSIS | 2.3 | .2 | 1. | 0 |
| 6204 | CITHARUS LINGUATULA | 3.0 | .1 | 1. | 0 | 6226 | ARIOMMA BONDI | 2.3 | .1 | 2. | 0 |
| 6205 | BAUCHOTIA MARCELLAE | 3.0 | .1 | 1. | 0 | 6227 | CITHARUS LINGUATULA | 2.3 | .1 | 2. | 0 |
| 6206 | EPINEPHELUS AENEUS | 1.0 | 20.0 | 4. | 0 | 6228 | BOOPS BOOPS | 2.3 | .1 | 1. | 0 |
| 6207 | CEPHALACANTHUS VOLITANS | 3.0 | .2 | 1. | 1 | 6229 | SARDINELLA AURITA | 2.3 | .1 | 5. | 0 |
| 6208 | SCOMBER JAPONICUS | 3.0 | .1 | 1. | 0 | 6230 | ENGRaulis ENCRASICOLUS | 2.3 | .1 | 3. | 0 |
| 6209 | LOLIGO SP | 3.0 | .1 | 2. | 1 | 6231 | PACELLUS BELLOTTII | 2.3 | 24.0 | 230. | 0 |
| 6210 | PACELLUS BELLOTTII | 3.0 | 12.0 | 122. | 1 | 6232 | BAUCHOTIA MARCELLAE | 2.3 | .1 | 1. | 0 |
| 6211 | DENTEX CONGOLENSIS | 3.0 | 7.0 | 128. | 1 | 6233 | LOLIGO SP | 2.3 | .1 | 1. | 0 |
| 6212 | DENTEX ANGOLENSIS | 3.0 | 10.0 | 111. | 1 | 6234 | DECAPTERUS RHONCHUS | 2.3 | .4 | 21. | 0 |
| 6213 | SERRANUS AFRICANA | 3.0 | .1 | 1. | 0 | | | | | | |

| | | | |
|---------------------------|-----------|----------------------|-----------|
| POIDS TOTAL SELACIENS: | 9.4KG/H | POIDS TOTAL GENERAL: | 650.0KG/H |
| POIDS TOTAL CEPHALOPODES: | .6KG/H | DUREE (MN): | 30 |
| POIDS TOTAL CRUSTACES: | 0.0KG/H | | |
| POIDS TOTAL TELEOSTEENS: | 639.8KG/H | | |
| POIDS TOTAL GENERAL: | 650.0KG/H | | |

***** FICHE DE CHALUTAGE ***** FICHE DE CHALUTAGE *****

No ENR 301
 PAYS 1 TYPE CHALUT 1 TEMP.SURF. 271
 CAMPAGNE 8401 CARRE STAT. 58 TEMP.FOND 194
 No TRAIT 47 SOUS CARRE 3 SAL.SURF. 0
 DATE 2201 QUALITE 1 SAL.FD. 3569
 POSITION 4310 6570 HEURE DEB. 615 OXY SURF. 0
 PROFONDEUR 54 HEURE FIN 645 OXY FOND 0
 CAP VRAI 0 LONG.FUNES 250
 VENT D. 0
 VENT V. 0

No ENR 302
 PAYS 1 TYPE CHALUT 1 TEMP.SURF. 259
 CAMPAGNE 8401 CARRE STAT. 57 TEMP.FOND 196
 No TRAIT 48 SOUS CARRE 6 SAL.SURF. 0
 DATE 2201 QUALITE 1 SAL.FD. 3568
 POSITION 4330 6550 HEURE DEB. 715 OXY SURF. 0
 PROFONDEUR 46 HEURE FIN 745 OXY FOND 0
 CAP VRAI 0 LONG.FUNES 250
 VENT D. 0
 VENT V. 0

| No ENR | * ESPECE * | FACT.EXTRAP. * | KG * | NOMBRE * | LF |
|--------|-----------------------------|----------------|------|----------|----|
| 6235 | UMBRINA CANARIENSIS | 1.0 | 4.0 | 55. | 0 |
| 6236 | CYNOGLOSSUS CANARIENSIS | 1.0 | 4.5 | 32. | 0 |
| 6237 | OCTOPUS VULGARIS | 1.0 | 2.1 | 1. | 0 |
| 6238 | MUSTELUS MUSTELUS | 1.0 | 3.3 | 3. | 0 |
| 6239 | PSEUDOTOLITHUS SENEGALENSIS | 1.0 | 1.4 | 3. | 0 |
| 6240 | CITHARUS LINGUATULA | 1.0 | .2 | 19. | 0 |
| 6241 | RAJA MIRALETUS | 1.0 | 1.4 | 5. | 0 |
| 6242 | TORPEDO TORPEDO | 1.0 | 1.1 | 3. | 1 |
| 6243 | SPHYRAENA GUACHANCHO | 1.0 | .2 | 2. | 0 |
| 6244 | TRIGLIDAE | 1.0 | .7 | 6. | 0 |
| 6245 | PENTEROSCION MBIZI | 1.0 | .2 | 5. | 0 |
| 6246 | URANOSCOPUS ALBESCA | 1.0 | .4 | 2. | 0 |
| 6247 | PRIACANTHUS ARENATUS | 1.0 | 1.0 | 14. | 0 |
| 6248 | SPHYRAENA AFRA | 1.0 | .5 | 11. | 0 |
| 6249 | GRAMMOPLITES CRUVELI | 1.0 | .5 | 8. | 0 |
| 6250 | PSEUDOTOLITHUS EPITERCUS | 1.0 | .3 | 1. | 0 |
| 6251 | BOOPS BOOPS | 1.0 | .1 | 11. | 0 |
| 6252 | FISTULARIA SERRATA | 1.0 | .1 | 1. | 0 |
| 6253 | TRICHIURUS LEPTURUS | 1.0 | .1 | 2. | 0 |
| 6254 | SAURIDA BRASILIENSIS | 1.0 | .1 | 2. | 0 |
| 6255 | PSEUDUPENEUS PRAYENSIS | 1.0 | .1 | 1. | 0 |
| 6256 | SELENE DORSALIS | 1.0 | .1 | 2. | 0 |
| 6257 | VANSTRAELENIA CHIROPHTAHLMA | 1.0 | .1 | 1. | 0 |
| 6258 | CYMNOTHORAX MADERENSIS | 1.0 | .3 | 1. | 0 |
| 6259 | PAGELLUS BELLOTTII | 1.0 | 31.0 | 500. | 0 |
| 6260 | DENTEX ANGOLENSIS | 1.0 | 14.0 | 110. | 0 |
| 6261 | BRACHYDEUTERUS AURITUS | 1.0 | 10.0 | 157. | 1 |
| 6262 | DECAPTERUS PUNCTATUS | 1.0 | 3.1 | 104. | 0 |
| 6263 | BALISTES CAROLINENSIS | 1.0 | 12.0 | 98. | 0 |
| 6264 | DECAPTERUS RHONCHUS | 1.0 | 1.3 | 63. | 0 |

POIDS TOTAL CILACIENS: 11.6KG/H
 POIDS TOTAL CEPHALOPODES: 4.2KG/H
 POIDS TOTAL CRUSTACES: 0.0KG/H
 POIDS TOTAL TELEOSTEENS: 192.9KG/H
 POIDS TOTAL GENERAL: 208.6KG/H

DUREE (MN): 30

| No ENR | * ESPECE * | FACT.EXTRAP. * | KG * | NOMBRE * | LF |
|--------|-----------------------------|----------------|------|----------|----|
| 6265 | RAJA MIRALETUS | 2.2 | 3.7 | 12. | 0 |
| 6266 | SELENE DORSALIS | 2.2 | 3.4 | 141. | 1 |
| 6267 | DENTEX ANGOLENSIS | 2.2 | 1.3 | 6. | 0 |
| 6268 | SPHYRAENA AFRA | 2.2 | .4 | 15. | 0 |
| 6269 | PSEUDOTOLITHUS SENEGALENSIS | 1.0 | 10.0 | 37. | 1 |
| 6270 | CYNOGLOSSUS CANARIENSIS | 2.2 | .7 | 5. | 0 |
| 6271 | BALISTES CAROLINENSIS | 2.2 | .2 | 6. | 0 |
| 6272 | BROTULA BARBATA | 2.2 | .2 | 1. | 0 |
| 6273 | SARDINELLA MADERENSIS | 2.2 | .5 | 17. | 0 |
| 6274 | PAGELLUS BELLOTTII | 2.2 | 24.0 | 250. | 1 |
| 6275 | UMBRINA CANARIENSIS | 2.2 | .7 | 10. | 0 |
| 6276 | PENTEROSCION PELI | 2.2 | .6 | 14. | 0 |
| 6277 | DECAPTERUS PUNCTATUS | 2.2 | .7 | 10. | 0 |
| 6278 | TRICHIURUS LEPTURUS | 2.2 | .4 | 14. | 0 |
| 6279 | TRIGLIDAE | 2.2 | .4 | 5. | 0 |
| 6280 | GALLOIDES DECACTYLUS | 2.2 | 1.4 | 12. | 1 |
| 6281 | DECAPTERUS RHONCHUS | 2.2 | .3 | 8. | 0 |
| 6282 | MUSTELUS MUSTELUS | 2.2 | 1.6 | 3. | 0 |
| 6283 | GRAMMOPLITES CRUVELI | 2.2 | .2 | 5. | 0 |
| 6284 | FISTULARIA SERRATA | 2.2 | .1 | 2. | 0 |
| 6285 | POMATOMUS SALTATOR | 2.2 | .2 | 1. | 0 |
| 6286 | CHLOROSCOMBRUS CHRYSURUS | 2.2 | .1 | 6. | 0 |
| 6287 | POMADASYUS INCISUS | 2.2 | .1 | 5. | 0 |
| 6288 | SERRANUS ACCRAENSIS | 2.2 | .1 | 2. | 0 |
| 6289 | TORPEDO TORPEDO | 2.2 | .1 | 1. | 0 |
| 6290 | VANSTRAELENIA CHIROPHTAHLMA | 2.2 | .1 | 1. | 0 |
| 6291 | BOOPS BOOPS | 2.2 | .1 | 2. | 0 |
| 6292 | HALOBATRACHUS DIDACTYLUS | 2.2 | .1 | 1. | 0 |
| 6293 | PLURALUS NOTIALIS | 2.2 | .1 | 1. | 0 |
| 6294 | BRACHYDEUTERUS AURITUS | 2.2 | 70.0 | 1170. | 1 |

POIDS TOTAL CILACIENS: 23.0KG/H
 POIDS TOTAL CEPHALOPODES: 0.0KG/H
 POIDS TOTAL CRUSTACES: .1KG/H
 POIDS TOTAL TELEOSTEENS: 545.1KG/H
 POIDS TOTAL GENERAL: 569.3KG/H

DUREE (MN): 30

FICHE DE CHALUTAGE

FICHE DE CHALUTAGE

No ENR 303
 PAYS 1 TYPE CHALUT 1 TEMP.SURF. 263
 CAMPAGNE 0401 CARRE STAT. 57 TEMP.FOND 188
 No TRAIT 49 SOUS CARRE 1 SAL.SURF. 0
 DATE 2201 QUALITE 1 SAL.FD. 3572
 POSITION 4360 6460 HEURE DEB. 035 OXY SURF. 0
 PROFONDEUR 45 HEURE FIN 005 OXY FOND 0
 CAP VRAI 0 LONG.FUNES 250
 VENT D. 0
 VENT V. 0

No ENR 304
 PAYS 1 TYPE CHALUT 1 TEMP.SURF. 265
 CAMPAGNE 0401 CARRE STAT. 54 TEMP.FOND 181
 No TRAIT 50 SOUS CARRE 9 SAL.SURF. 0
 DATE 2201 QUALITE 1 SAL.FD. 3572
 POSITION 4380 6430 HEURE DEB. 030 OXY SURF. 0
 PROFONDEUR 45 HEURE FIN 1000 OXY FOND 0
 CAP VRAI 0 LONG.FUNES 250
 VENT D. 0
 VENT V. 0

| No ENR | * ESPECE * | FACT.EXTRAP. * | KG * | NOMBRE * | LF |
|--------|-----------------------------|----------------|------|----------|----|
| 6295 | GALCOIDES DECACTYLUS | 1.7 | 1.6 | 17. | 0 |
| 6296 | RAJA MIRALETUS | 1.7 | 2.7 | 8. | 0 |
| 6297 | DENTEX ANGOLENSIS | 1.7 | 1.4 | 0. | 0 |
| 6298 | TRIGLIDAE | 1.7 | 1.7 | 11. | 0 |
| 6299 | CITHARUS LINGUATULA | 1.7 | .5 | 17. | 0 |
| 6300 | PSEUDUPENEUS PRAYENSIS | 1.7 | .8 | 10. | 0 |
| 6301 | CYNOGLOSSUS CANARIENSIS | 1.7 | 1.0 | 8. | 0 |
| 6302 | SPHYRAENA AFRA | 1.7 | 1.2 | 13. | 0 |
| 6303 | TRICHIURUS LEPTURUS | 1.7 | .2 | 6. | 0 |
| 6304 | UMBRINA CANARIENSIS | 1.7 | .4 | 4. | 0 |
| 6305 | TORPEDO TORPEDO | 1.7 | .6 | 1. | 0 |
| 6306 | FISTULARIA SERRATA | 1.7 | .1 | 3. | 0 |
| 6307 | SELENE DORSALIS | 1.7 | 2.3 | 98. | 0 |
| 6308 | DECAPTERUS RHONCHUS | 1.7 | .4 | 11. | 0 |
| 6309 | SARDINELLA MADERENSIS | 1.7 | .3 | 11. | 0 |
| 6310 | SARDINELLA AURITA | 1.7 | .1 | 3. | 0 |
| 6311 | DECAPTERUS PUNCTATUS | 1.7 | .1 | 4. | 0 |
| 6312 | GRAMMOPLITES GRUVELI | 1.7 | .1 | 3. | 0 |
| 6313 | BALISTES CAROLINENSIS | 1.7 | 1.3 | 8. | 0 |
| 6314 | BOUPS BOUPS | 1.7 | .1 | 4. | 0 |
| 6315 | LUPHIUS PISCATORIUS | 1.7 | .1 | 1. | 0 |
| 6316 | MUSTELUS MUSTELUS | 1.7 | 1.6 | 3. | 0 |
| 6317 | CEPHALACANTHUS VOLITANS | 1.7 | .1 | 1. | 0 |
| 6318 | POMADASYUS INCISUS | 1.7 | .1 | 1. | 0 |
| 6319 | SERRANUS ACCRAENSIS | 1.7 | .1 | 1. | 0 |
| 6320 | VANSTRAELENIA CHIROPHTALMA | 1.7 | .1 | 1. | 0 |
| 6321 | PSEUDOTOLITHUS SENEGALENSIS | 1.7 | 10.0 | 20. | 0 |
| 6322 | PAGELLUS BELLOTTII | 1.7 | 10.0 | 130. | 0 |
| 6323 | BRACHYDEUTERUS AURITUS | 1.7 | 43.0 | 693. | 0 |

POIDS TOTAL SELACIENS: 16.7KG/H
 POIDS TOTAL CEPHALOPODES: 0.0KG/H
 POIDS TOTAL CRUSTACES: 0.0KG/H
 POIDS TOTAL TELEOSTEENS: 262.1KG/H
 POIDS TOTAL GENERAL: 278.8KG/H

DUREE (MN): 30

| No ENR | * ESPECE * | FACT.EXTRAP. * | KG * | NOMBRE * | LF |
|--------|-----------------------------|----------------|------|----------|----|
| 6324 | MUSTELUS MUSTELUS | 1.8 | 2.6 | 6. | 0 |
| 6325 | RAJA MIRALETUS | 1.8 | 2.7 | 11. | 0 |
| 6326 | TRIGLIDAE | 1.8 | 3.3 | 23. | 0 |
| 6327 | SERRANUS ACCRAENSIS | 1.8 | .1 | 5. | 0 |
| 6328 | CYNOGLOSSUS CANARIENSIS | 1.8 | 2.2 | 19. | 0 |
| 6329 | DENTEX ANGOLENSIS | 1.8 | 1.6 | 12. | 0 |
| 6330 | OCTOPUS VULGARIS | 1.8 | .9 | 1. | 0 |
| 6331 | SARDINELLA AURITA | 1.8 | .4 | 14. | 0 |
| 6332 | SELENE DORSALIS | 1.8 | .6 | 23. | 0 |
| 6333 | TRICHIURUS LEPTURUS | 1.8 | .5 | 12. | 0 |
| 6334 | SARDINELLA MADERENSIS | 1.8 | .3 | 10. | 0 |
| 6335 | FISTULARIA SERRATA | 1.8 | .2 | 5. | 0 |
| 6336 | PRIACANTHUS ARENATUS | 1.8 | .6 | 2. | 0 |
| 6337 | UMBRINA CANARIENSIS | 1.8 | .4 | 5. | 1 |
| 6338 | PSEUDOTOLITHUS SENEGALENSIS | 1.8 | .6 | 2. | 0 |
| 6339 | GALCOIDES DECACTYLUS | 1.8 | .7 | 3. | 0 |
| 6340 | DECAPTERUS PUNCTATUS | 1.8 | 1.1 | 33. | 0 |
| 6341 | DECAPTERUS RHONCHUS | 1.8 | 1.3 | 63. | 0 |
| 6342 | SPHYRAENA AFRA | 1.8 | .8 | 3. | 0 |
| 6343 | DENTEX CANARIENSIS | 1.8 | .1 | 2. | 0 |
| 6344 | VANSTRAELENIA CHIROPHTALMA | 1.8 | .1 | 1. | 0 |
| 6345 | CITHARUS LINGUATULA | 1.8 | .1 | 5. | 0 |
| 6346 | GRAMMOPLITES GRUVELI | 1.8 | .1 | 2. | 0 |
| 6347 | PSEUDUPENEUS PRAYENSIS | 1.8 | .2 | 2. | 0 |
| 6348 | BRACHYDEUTERUS AURITUS | 1.8 | 32.0 | 1333. | 0 |
| 6349 | BOUPS BOUPS | 1.8 | .1 | 2. | 0 |
| 6350 | PAGELLUS BELLOTTII | 1.8 | 22.0 | 250. | 0 |
| 6351 | BALISTES CAROLINENSIS | 1.8 | 4.0 | 24. | 0 |

POIDS TOTAL SELACIENS: 19.8KG/H
 POIDS TOTAL CEPHALOPODES: 3.2KG/H
 POIDS TOTAL CRUSTACES: 0.0KG/H
 POIDS TOTAL TELEOSTEENS: 264.2KG/H
 POIDS TOTAL GENERAL: 287.3KG/H

DUREE (MN): 30

FICHE DE CHALUTAGE

No ENR 305
 PAYS 1 TYPE CHALUT 1 TEMP.SURF. 272
 CAMPAGNE 8401 CARRE STAT. 52 TEMP.FOND 169
 No TRAIT 51 SOUS CARRE 7 SAL.SURF. 0
 DATE 2201 QUALITE 1 SAL.FD. 3566
 POSITION 4340 6410 HEURE DEB. 1045 OXY SURF. 0
 PROFONDEUR 75 HEURE FIN 1115 OXY FOND 0
 CAP VRAI 0 LONG.FUNES 300
 VENT D. 0
 VENT V. 0

FICHE DE CHALUTAGE

No ENR 306
 PAYS 1 TYPE CHALUT 1 TEMP.SURF. 272
 CAMPAGNE 8401 CARRE STAT. 60 TEMP.FOND 169
 No TRAIT 52 SOUS CARRE 1 SAL.SURF. 0
 DATE 2201 QUALITE 1 SAL.FD. 3567
 POSITION 4320 6380 HEURE DEB. 1150 OXY SURF. 0
 PROFONDEUR 100 HEURE FIN 1220 OXY FOND 0
 CAP VRAI 0 LONG.FUNES 350
 VENT D. 0
 VENT V. 0

| No ENR | * ESPECE * | FACT.EXTRAP. | * KG * | NOMBRE | * LF |
|--------|------------------------------|--------------|--------|--------|------|
| 6352 | EPINOPHELUS AENEUS | 1.0 | 41.4 | 7. | 0 |
| 6353 | UMBRINA CANARIENSIS | 4.2 | .6 | 3. | 1 |
| 6354 | RAJA MIRALETUS | 4.2 | 1.0 | 2. | 0 |
| 6355 | BRANCHIOSTEGUS SEMIFASCIATUS | 4.2 | 1.1 | 4. | 0 |
| 6356 | SQUATINA OCLATA | 4.2 | .9 | 2. | 0 |
| 6357 | MUSTELUS MUSTELUS | 4.2 | .6 | 1. | 0 |
| 6358 | FISTULARIA SERRATA | 4.2 | .3 | 1. | 0 |
| 6359 | DECAPTERUS RHONCHUS | 4.2 | .9 | 32. | 0 |
| 6360 | DENTEX CONGOENSIS | 4.2 | 1.6 | 16. | 0 |
| 6361 | TRIGLIDAE | 4.2 | 1.6 | 41. | 0 |
| 6362 | BALISTES CAROLINENSIS | 4.2 | .3 | 3. | 0 |
| 6363 | PAGELLUS BELLOTTII | 4.2 | 7.5 | 102. | 1 |
| 6364 | PRIACANTHUS ARENATUS | 4.2 | 69.0 | 8625. | 0 |
| 6365 | LOLIGO SP | 4.2 | .1 | 2. | 0 |
| 6366 | DENTEX ANGOLENSIS | 4.2 | 11.0 | 153. | 1 |
| 6367 | SERRANUS AFRICANA | 4.2 | .1 | 3. | 0 |
| 6368 | PSEUDUPENEUS PRAYENSIS | 4.2 | .1 | 1. | 0 |
| 6369 | CITHARUS LINGUATULA | 4.2 | .1 | 3. | 0 |
| 6370 | ARNOGLOSSUS IMPERIALIS | 4.3 | .1 | 1. | 0 |
| 6371 | BAUCHOTIA MARCELLAE | 4.2 | .1 | 1. | 0 |
| 6372 | SAURIDA BRASILIENSIS | 4.2 | .1 | 5. | 0 |
| 6373 | SARDINELLA AURITA | 4.2 | .1 | 1. | 0 |
| 6374 | DENTEX GIBBOSUS | 1.0 | 1.5 | 1. | 0 |
| 6375 | DENTEX CANARIENSIS | 1.0 | 3.0 | 3. | 0 |
| 6376 | SPARUS PAGRUS AFRICANUS | 1.0 | .4 | 1. | 0 |
| 6377 | MICROCHIRUS FRECHKOPI | 4.2 | .1 | 1. | 0 |

POIDS TOTAL SLLACIENS: 21.0KG/H
 POIDS TOTAL CEPHALOPODES: .0KG/H
 POIDS TOTAL CRUSTACES: 0.0KG/H
 POIDS TOTAL TELEOSTEENS: 888.1KG/H
 POIDS TOTAL GENERAL : 909.9KG/H

DUREE (MN): 30

| No ENR | * ESPECE * | FACT.EXTRAP. | * KG * | NOMBRE | * LF |
|--------|------------------------------|--------------|--------|--------|------|
| 6378 | BRANCHIOSTEGUS SEMIFASCIATUS | 1.0 | 2.8 | 3. | 0 |
| 6379 | RAJA MIRALETUS | 1.0 | 1.5 | 6. | 0 |
| 6380 | PAGELLUS BELLOTTII | 1.0 | 1.4 | 20. | 0 |
| 6381 | BROTULA BARBATA | 1.0 | 3.4 | 4. | 0 |
| 6382 | ARIOMMA BONDI | 1.0 | .8 | 17. | 0 |
| 6383 | DENTEX ANGOLENSIS | 1.0 | 7.4 | 50. | 1 |
| 6384 | ZEUS FABER MAURITANICUS | 1.0 | .9 | 7. | 0 |
| 6385 | DENTEX CONGOENSIS | 1.0 | .9 | 9. | 0 |
| 6386 | LOLIGO SP | 1.0 | 1.0 | 46. | 0 |
| 6387 | SPICARA ALTA | 1.0 | .3 | 3. | 0 |
| 6388 | URANUSCOPUS ALBESCA | 1.0 | .4 | 2. | 0 |
| 6389 | LIOSACCUS CUTANEUS | 1.0 | .6 | 2. | 1 |
| 6390 | TRIGLIDAE | 1.0 | 3.4 | 99. | 0 |
| 6391 | CITHARUS LINGUATULA | 1.0 | 1.5 | 40. | 0 |
| 6392 | PLENTEROSCION MIIZI | 1.0 | .3 | 2. | 0 |
| 6393 | PRIACANTHUS ARENATUS | 1.0 | 2.8 | 18. | 0 |
| 6394 | MICROCHIRUS FRECHKOPI | 1.0 | .1 | 1. | 0 |
| 6395 | FISTULARIA SERRATA | 1.0 | .1 | 1. | 0 |
| 6396 | SYACIUM MICRURUM | 1.0 | .1 | 5. | 0 |
| 6397 | ARNOGLOSSUS IMPERIALIS | 1.0 | .1 | 2. | 0 |
| 6398 | SAURIDA BRASILIENSIS | 1.0 | .1 | 3. | 0 |
| 6399 | DECAPTERUS RHONCHUS | 1.0 | 12.0 | 300. | 0 |
| 6400 | SEPIA OFFICINALIS | 1.0 | .1 | 7. | 0 |
| 6401 | TRICHOPIRUS LEPTURUS | 1.0 | .3 | 1. | 0 |

POIDS TOTAL SELACIENS: 3.0KG/H
 POIDS TOTAL CEPHALOPODES: 3.8KG/H
 POIDS TOTAL CRUSTACES: 0.0KG/H
 POIDS TOTAL TELEOSTEENS: 79.4KG/H
 POIDS TOTAL GENERAL : 86.2KG/H

DUREE (MN): 30

FICHE DE CHALUTAGE

FICHE DE CHALUTAGE

No ENR 307
 PAYS 1 TYPE CHALUT 1 TEMP.SURF. 274
 CAMPAGNE 8401 CARRE STAT. 53 TEMP.FOND 177
 No TRAIT 53 SOUS CARRE 4 SAL.SURF. 0
 DATE 2201 QUALITE 1 SAL.FD. 3571
 POSITION 4370 6370 HEURE DEB. 1345 OXY SURF. 0
 PROFONDEUR 62 HEURE FIN 1415 OXY FOND 1
 CAP VRAI 0 LONG.FUNES 250
 VENT D. 0
 VENT V. 0

No ENR 308
 PAYS 1 TYPE CHALUT 1 TEMP.SURF. 277
 CAMPAGNE 8401 CARRE STAT. 49 TEMP.FOND 177
 No TRAIT 54 SOUS CARRE 10 SAL.SURF. 0
 DATE 2201 QUALITE 1 SAL.FD. 3573
 POSITION 4380 6300 HEURE DEB. 1500 OXY SURF. 0
 PROFONDEUR 70 HEURE FIN 1530 OXY FOND 1
 CAP VRAI 0 LONG.FUNES 300
 VENT D. 0
 VENT V. 0

| No ENR | * ESPECE * | FACT.EXTRAP. * | KG * | NOMBRE * | LF |
|--------|-------------------------|----------------|------|----------|----|
| 6402 | CYNOGLOSSUS CANARIENSIS | 2.0 | 1.7 | 7. | 0 |
| 6403 | RAJA MIRALETUS | 2.0 | .9 | 3. | 0 |
| 6404 | URANOSCOPUS ALBESCA | 2.0 | 2.3 | 9. | 0 |
| 6405 | ENGRAULIS ENCRASICOLUS | 2.0 | .3 | 39. | 0 |
| 6406 | TRIGLIDAE | 2.0 | 3.2 | 30. | 0 |
| 6407 | SPHYRAENA AFRA | 2.0 | 1.4 | 6. | 0 |
| 6408 | BALISTES CAROLINENSIS | 2.0 | 2.1 | 9. | 0 |
| 6409 | CITHARUS LINGUATULA | 2.0 | 1.0 | 20. | 0 |
| 6410 | TRICHIURUS LEPTURUS | 2.0 | .8 | 19. | 0 |
| 6411 | OCTOPUS VULGARIS | 2.0 | .6 | 1. | 0 |
| 6412 | TORPEDO TORPEDO | 2.0 | .4 | 1. | 0 |
| 6413 | BOOPS BOOPS | 2.0 | .1 | 6. | 0 |
| 6414 | SARDINELLA AURITA | 2.0 | .1 | 5. | 0 |
| 6415 | FISTULARIA SERRATA | 2.0 | .1 | 1. | 0 |
| 6416 | PENTEROSCION MBIZI | 2.0 | .3 | 3. | 0 |
| 6417 | PSEUDUPENEUS PRAYENSIS | 2.0 | .1 | 1. | 0 |
| 6418 | SAURIDA BRASILIENSIS | 2.0 | .1 | 2. | 0 |
| 6419 | LOLIGO SP | 2.0 | .1 | 2. | 0 |
| 6420 | SEPIA OFFICINALIS | 2.0 | .1 | 1. | 0 |
| 6421 | PRIACANTHUS ARENATUS | 2.0 | 2.7 | 67. | 0 |
| 6422 | DENTEX ANGOLENSIS | 2.0 | 14.5 | 97. | 0 |
| 6423 | PAGELLUS BELLOTTII | 2.0 | 29.0 | 426. | 1 |
| 6424 | BRACHYDEUTERUS AURITUS | 2.0 | 13.0 | 433. | 0 |
| 6425 | DECAPTERUS RHONCHUS | 2.0 | 10.0 | 384. | 0 |

POIDS TOTAL SELACIENS: 5.2KG/H
 POIDS TOTAL CEPHALOPODES: 3.2KG/H
 POIDS TOTAL CRUSTACES: 0.0KG/H
 POIDS TOTAL TELEOSTEENS: 331.2KG/H
 POIDS TOTAL GENERAL: 339.6KG/H

DUREE (MN): 30

| No ENR | * ESPECE * | FACT.EXTRAP. * | KG * | NOMBRE * | LF |
|--------|------------------------------|----------------|------|----------|----|
| 6426 | ENGRAULIS ENCRASICOLUS | 1.0 | 5.8 | 580. | 0 |
| 6427 | ARIOMMA BONDI | 1.0 | 9.0 | 160. | 0 |
| 6428 | ROTULA BARBATA | 1.0 | 3.5 | 4. | 0 |
| 6429 | URANOSCOPUS ALBESCA | 1.0 | 1.2 | 6. | 1 |
| 6430 | TRIGLIDAE | 1.0 | 2.5 | 51. | 0 |
| 6431 | EPINEPHELUS AENEUS | 1.0 | 9.3 | 2. | 0 |
| 6432 | BALISTES CAROLINENSIS | 1.0 | 2.4 | 18. | 0 |
| 6433 | TORPEDO TORPEDO | 1.0 | 3.4 | 7. | 0 |
| 6434 | PAGELLUS BELLOTTII | 1.0 | 19.0 | 256. | 1 |
| 6435 | DENTEX ANGOLENSIS | 1.0 | 24.0 | 151. | 1 |
| 6436 | FISTULARIA SERRATA | 1.0 | 1.1 | 5. | 0 |
| 6437 | RAJA MIRALETUS | 1.0 | .9 | 3. | 1 |
| 6438 | SPHYRAENA AFRA | 1.0 | 1.0 | 6. | 0 |
| 6439 | CITHARUS LINGUATULA | 1.0 | .4 | 8. | 0 |
| 6440 | PRIACANTHUS ARENATUS | 1.0 | .8 | 12. | 0 |
| 6441 | PENTEROSCION MBIZI | 1.0 | .4 | 9. | 0 |
| 6442 | LOLIGO SP | 1.0 | .6 | 7. | 0 |
| 6443 | DENTEX CANARIENSIS | 1.0 | .2 | 1. | 0 |
| 6444 | TRICHIURUS LEPTURUS | 1.0 | .1 | 2. | 0 |
| 6445 | DECAPTERUS RHONCHUS | 1.0 | 2.0 | 55. | 0 |
| 6446 | CHILOMYCTERUS SPINOSUS MAURI | 1.0 | .1 | 1. | 0 |
| 6447 | PONTINUS ACCRAENSIS | 1.0 | .2 | 3. | 0 |
| 6448 | SEPIA OFFICINALIS | 1.0 | .2 | 1. | 0 |
| 6449 | PSEUDUPENEUS PRAYENSIS | 1.0 | .1 | 1. | 0 |
| 6450 | OCTOPUS VULGARIS | 1.0 | .4 | 1. | 0 |

POIDS TOTAL SELACIENS: 15.5KG/H
 POIDS TOTAL CEPHALOPODES: 4.3KG/H
 POIDS TOTAL CRUSTACES: 0.0KG/H
 POIDS TOTAL TELEOSTEENS: 284.3KG/H
 POIDS TOTAL GENERAL: 304.1KG/H

DUREE (MN): 30

 FICHE DE CHALUTAGE FICHE DE CHALUTAGE

| | | | | | | | |
|--------------------|-----------------|----------------|--|--------------------|-----------------|----------------|--|
| No ENR 302 | | | | No ENR 310 | | | |
| PAYS 1 | TYPE CHALUT 1 | TEMP.SURF. 200 | | PAYS 1 | TYPE CHALUT 1 | TEMP.SURF. 202 | |
| CAMPAGNE 8401 | CARRE STAT. 51 | TEMP.FOND 170 | | CAMPAGNE 8401 | CARRE STAT. 50 | TEMP.FOND 166 | |
| No TRAIT 55 | SOUS CARRE 5 | SAL.SURF. 0 | | No TRAIT 56 | SOUS CARRE 5 | SAL.SURF. 0 | |
| DATE 2201 | QUALITE 1 | SAL.FD. 3569 | | DATE 2201 | QUALITE 1 | SAL.FD. 3565 | |
| POSITION 4350 6260 | HEURE DEP. 1620 | OXY SURF. 0 | | POSITION 4350 6225 | HEURE DEP. 1720 | OXY SURF. 0 | |
| PROFONDEUR 25 | HEURE FIN 1650 | OXY FOND 0 | | PROFONDEUR 105 | HEURE FIN 1750 | OXY FOND 0 | |
| CAP VRAI 0 | LONG.FUNES 350 | | | CAP VRAI 0 | LONG.FUNES 350 | | |
| VENT D. 0 | | | | VENT D. 0 | | | |
| VENT V. 0 | | | | VENT V. 0 | | | |

| No ENR | * ESPECE * | FACT.EXTRAP. * | KG * | NOMBRE * | LF | No ENR | * ESPECE * | FACT.EXTRAP. * | KG * | NOMBRE * | LF |
|--------|-----------------------------|----------------|------|----------|----|--------|----------------------|----------------|------|----------|----|
| 6451 | RAJA MIRALETUS | 1.0 | .5 | 3. | 0 | 6471 | MUSTELUS MUSTELUS | 1.0 | 2.8 | 1. | 0 |
| 6452 | ARIOMMA BONDI | 1.0 | 1.8 | 32. | 0 | 6472 | HEPTRANCHIAS PERLO | 1.0 | 7.0 | 2. | 0 |
| 6453 | CITHARUS LINGUATULA | 1.0 | .8 | 17. | 0 | 6473 | SQUATINA UCULATA | 1.0 | 2.8 | 2. | 0 |
| 6454 | DENTEX ANGOLENSIS | 1.0 | 37.0 | 165. | 1 | 6474 | PRIACANTHUS ARENATUS | 1.0 | 1.4 | 8. | 0 |
| 6455 | PAGELLUS BELLOTTII | 1.0 | 3.0 | 28. | 0 | 6475 | DENTEX ANGOLENSIS | 1.0 | 18.5 | 72. | 0 |
| 6456 | SPICARA ALTA | 1.0 | 4.1 | 47. | 0 | 6476 | BOOPS BOOPS | 1.0 | .9 | 14. | 0 |
| 6457 | BOOPS BOOPS | 1.0 | 3.9 | 69. | 0 | 6477 | PENTEROSCION MBIZI | 1.0 | 8.0 | 63. | 0 |
| 6458 | URANOSCOPIUS ALBESCA | 1.0 | 1.2 | 7. | 0 | 6478 | TRIGLIDAE | 1.0 | 1.0 | 22. | 0 |
| 6459 | FISTULARIA SERRATA | 1.0 | .4 | 2. | 0 | 6479 | URANOSCOPIUS ALBESCA | 1.0 | .7 | 4. | 0 |
| 6460 | BROTULA BARBATA | 1.0 | 1.4 | 1. | 0 | 6480 | RAJA MIRALETUS | 1.0 | .5 | 2. | 0 |
| 6461 | LULIGO SP | 1.0 | 2.0 | 38. | 0 | 6481 | FISTULARIA SERRATA | 1.0 | .3 | 1. | 0 |
| 6462 | ZEUS FABER MAURITANICUS | 1.0 | .2 | 3. | 0 | 6482 | CITHARUS LINGUATULA | 1.0 | .6 | 14. | 0 |
| 6463 | SARDINELLA AURITA | 1.0 | .1 | 3. | 0 | 6483 | UMIRINA CANARIENSIS | 1.0 | .2 | 1. | 0 |
| 6464 | DECAPTERUS RHONCHUS | 1.0 | 3.6 | 90. | 0 | 6484 | ARIOMMA BONDI | 1.0 | .9 | 17. | 0 |
| 6465 | TRIGLIDAE | 1.0 | 3.3 | 72. | 0 | 6485 | PAGELLUS BELLOTTII | 1.0 | .4 | 2. | 0 |
| 6466 | PRIACANTHUS ARENATUS | 1.0 | .3 | 1. | 0 | 6486 | SPICARA ALTA | 1.0 | .1 | 1. | 0 |
| 6467 | CHILOMYMERUS SPINOSUS MAURI | 1.0 | .1 | 1. | 0 | 6487 | SEPIA OFFICINALIS | 1.0 | .2 | 1. | 0 |
| 6468 | ARNOGLOSSUS IMPERIALIS | 1.0 | .1 | 1. | 0 | 6488 | LULIGO SP | 1.0 | 1.9 | 60. | 0 |
| 6469 | TRICHIURUS LEPTURUS | 1.0 | .1 | 1. | 0 | | | | | | |
| 6470 | CYNOGLOSSUS CANARIENSIS | 1.0 | .1 | 1. | 0 | | | | | | |

POIDS TOTAL SLLACIENS: 1.0KG/H
 POIDS TOTAL CEPHALOPODES: 4.0KG/H
 POIDS TOTAL CRUSTACEs: 0.0KG/H
 POIDS TOTAL TELEOSTEENS: 123.0KG/H
 POIDS TOTAL GENERAL: 128.0KG/H

DUREE (MN): 30

POIDS TOTAL SLLACIENS: 26.2KG/H
 POIDS TOTAL CEPHALOPODES: 4.2KG/H
 POIDS TOTAL CRUSTACEs: 0.0KG/H
 POIDS TOTAL TELEOSTEENS: 66.0KG/H
 POIDS TOTAL GENERAL: 96.4KG/H

DUREE (MN): 30

 FICHE DE CHALUTAGE FICHE DE CHALUTAGE

No ENR 313
 PAYS 1 TYPE CHALUT 1 TEMP.SURF. 264
 CAMPAGNE 8401 CARRE STAT. 48 TEMP.FOND 189
 No TRAIT 59 SOUS CARRE 2 SAL.SURF. 0
 DATE 2301 QUALITE 1 SAL.FD. 3572
 POSITION 4440 6170 HEURE DEB. 805 OXY SURF. 0
 PROFONDEUR 55 HEURE FIN 835 OXY FOND 1
 CAP VRAI 0 LONG.FUNES 250
 VENT D. 0
 VENT V. 0

No ENR 314
 PAYS 1 TYPE CHALUT 1 TEMP.SURF. 263
 CAMPAGNE 8401 CARRE STAT. 46 TEMP.FOND 222
 No TRAIT 60 SOUS CARRE 6 SAL.SURF. 0
 DATE 2301 QUALITE 1 SAL.FD. 3574
 POSITION 4490 6090 HEURE DEB. 920 OXY SURF. 0
 PROFONDEUR 40 HEURE FIN 950 OXY FOND 0
 CAP VRAI 0 LONG.FUNES 225
 VENT D. 0
 VENT V. 0

| No ENR | * ESPECE * | FACT.EXTRAP. * | KG * | NOMBRE * | LF |
|--------|-------------------------|----------------|------|----------|----|
| 6541 | EPINEPHELUS AENEUS | 1.0 | 15.0 | 5. | 0 |
| 6542 | PRIACANTHUS ARENATUS | 3.2 | 1.0 | 8. | 0 |
| 6543 | SARDINELLA AURITA | 3.2 | 6.9 | 202. | 0 |
| 6544 | SARDINELLA MADERENSIS | 3.2 | 4.4 | 157. | 1 |
| 6545 | CITHARUS LINGUATULA | 3.2 | .5 | 8. | 0 |
| 6546 | RAJA MIRALETUS | 3.2 | 1.8 | 4. | 0 |
| 6547 | CYNOGLOSSUS CANARIENSIS | 3.2 | .6 | 4. | 0 |
| 6548 | BALISTES CAROLINENSIS | 3.2 | 1.1 | 8. | 0 |
| 6549 | SPHYRAENA AFRA | 3.2 | .8 | 1. | 0 |
| 6550 | MUSTELUS MUSTELUS | 3.2 | .4 | 1. | 0 |
| 6551 | TRIGLIDAE | 3.2 | .3 | 4. | 0 |
| 6552 | PACELLUS BELLOTTII | 3.2 | 4.8 | 97. | 0 |
| 6553 | BRACHYDEUTERUS AURITUS | 3.2 | 18.0 | 600. | 0 |
| 6554 | DENTEX ANGOLENSIS | 3.2 | 7.2 | 51. | 1 |
| 6555 | DECAPTERUS RHONCHUS | 3.2 | 2.9 | 119. | 0 |
| 6556 | DECAPTERUS PUNCTATUS | 3.2 | 1.1 | 32. | 0 |
| 6557 | PSEUDUPNEUS PRAYENSIS | 3.2 | .1 | 2. | 0 |
| 6558 | BOOPS BOOPS | 3.2 | .1 | 1. | 0 |
| 6559 | GRAMMOPLITES GRUVELI | 3.2 | .1 | 1. | 0 |
| 6560 | SEPIA OFFICINALIS | 3.2 | .1 | 1. | 0 |

POIDS TOTAL SELACIENS: 14.1KG/H
 POIDS TOTAL CEPHALOPODES: .6KG/H
 POIDS TOTAL CRUSTACES: 0.0KG/H
 POIDS TOTAL TELEOSTEENS: 349.4KG/H
 POIDS TOTAL GENERAL: 364.1KG/H

DUREE (MN): 30

| No ENR | * ESPECE * | FACT.EXTRAP. * | KG * | NOMBRE * | LF |
|--------|-------------------------|----------------|------|----------|----|
| 6561 | PAGELLUS BELLOTTII | 2.7 | 7.8 | 108. | 0 |
| 6562 | BALISTES CAROLINENSIS | 2.7 | 37.0 | 228. | 0 |
| 6563 | SELENE DORSALIS | 2.7 | .5 | 11. | 0 |
| 6564 | BRACHYDEUTERUS AURITUS | 2.7 | 22.5 | 572. | 0 |
| 6565 | DECAPTERUS RHONCHUS | 2.7 | 1.7 | 48. | 0 |
| 6566 | SARDINELLA MADERENSIS | 2.7 | 5.2 | 152. | 0 |
| 6567 | RAJA MIRALETUS | 2.7 | 1.4 | 6. | 0 |
| 6568 | PSEUDUPNEUS PRAYENSIS | 2.7 | .4 | 4. | 0 |
| 6569 | POMADASYD PEROTCTI | 2.7 | .8 | 2. | 0 |
| 6570 | CYNOGLOSSUS CANARIENSIS | 2.7 | .4 | 2. | 0 |
| 6571 | OCTOPUS VULGARIS | 2.7 | 1.3 | 1. | 0 |
| 6572 | PRIACANTHUS ARENATUS | 2.7 | .2 | 1. | 0 |
| 6573 | TRIGLIDAE | 2.7 | .1 | 1. | 0 |
| 6574 | GALEOIDES DECADACTYLUS | 2.7 | .1 | 1. | 0 |
| 6575 | GRAMMOPLITES GRUVELI | 2.7 | .1 | 1. | 0 |

POIDS TOTAL SELACIENS: 7.6KG/H
 POIDS TOTAL CEPHALOPODES: 7.0KG/H
 POIDS TOTAL CRUSTACES: 0.0KG/H
 POIDS TOTAL TELEOSTEENS: 414.7KG/H
 POIDS TOTAL GENERAL: 429.3KG/H

DUREE (MN): 30

***** FICHE DE CHALUTAGE ***** FICHE DE CHALUTAGE *****

| | | | | | | | | | | | |
|------------|-----------|-------------|------|------------|------|------------|-----------|-------------|------|------------|------|
| No ENR | 315 | | | | | No ENR | 315 | | | | |
| PAYS | 1 | TYPE CHALUT | 1 | TEMP.SURF. | 266 | PAYS | 1 | TYPE CHALUT | 1 | TEMP.SURF. | 268 |
| CAMPAGNE | 8401 | CARRE STAT. | 46 | TEMP.FOND | 204 | CAMPAGNE | 8401 | CARRE STAT. | 47 | TEMP.FOND | 189 |
| No TRAIT | 61 | SOUS CARRE | 7 | SAL.SURF. | 0 | No TRAIT | 62 | SOUS CARRE | 3 | SAL.SURF. | 0 |
| DATE | 2301 | QUALITE | 1 | SAL.FD. | 3569 | DATE | 2301 | QUALITE | 1 | SAL.FD. | 3573 |
| POSITION | 4490 6080 | HEURE DEB. | 1010 | OXY SURF. | 0 | POSITION | 4475 6060 | HEURE DEB. | 1115 | OXY SURF. | 0 |
| PROFONDEUR | 40 | HEURE FIN | 1040 | OXY FOND | 0 | PROFONDEUR | 0 | HEURE FIN | 1145 | OXY FOND | 0 |
| CAP VRAI | 0 | LONG.FUNES | 225 | | | CAP VRAI | 0 | LONG.FUNES | 250 | | |
| VENT D. | 0 | | | | | VENT D. | 0 | | | | |
| VENT V. | 0 | | | | | VENT V. | 0 | | | | |

| No ENR | * ESPECE * | FACT.EXTRAP. | * KG * | NOMBRE | * LF | No ENR | * ESPECE * | FACT.EXTRAP. | * KG * | NOMBRE | * LF |
|--------|-------------------------|--------------|--------|--------|------|--------|-------------------------|--------------|--------|--------|------|
| 6576 | RAJA MIRALETUS | 5.7 | .3 | 2. | 0 | 6591 | EPINOPHELIUS AENEUS | 1.0 | 9.0 | 3. | 0 |
| 6577 | PSEUDUPENEUS PRAYENSIS | 5.7 | .6 | 7. | 0 | 6592 | PSEUDUPENEUS PRAYENSIS | 3.4 | 4.3 | 29. | 0 |
| 6578 | OCTOPUS VULGARIS | 5.7 | 1.7 | 1. | 0 | 6593 | DENTEX ANGOLENSIS | 3.4 | 2.3 | 18. | 0 |
| 6579 | BALISTES CAROLINENSIS | 5.7 | 68.0 | 608. | 1 | 6594 | PRIACANTHUS ARENATUS | 3.4 | 4.8 | 37. | 0 |
| 6580 | SEPIA OFFICINALIS | 5.7 | 1.4 | 1. | 0 | 6595 | CYNOGLOSSUS CANARIENSIS | 3.4 | 2.7 | 15. | 0 |
| 6581 | DECAPTERUS RHONCHUS | 5.7 | 1.2 | 37. | 0 | 6596 | BALISTES CAROLINENSIS | 3.4 | 75.0 | 735. | 1 |
| 6582 | PAGELLUS BELLOTTII | 5.7 | 3.0 | 47. | 0 | 6597 | PAGELLUS BELLOTTII | 3.4 | 26.0 | 1. | 1 |
| 6583 | CEPHALACANTHUS VOLITANS | 5.7 | .9 | 3. | 0 | 6598 | RAJA MIRALETUS | 3.4 | .7 | 4. | 0 |
| 6584 | CYNOGLOSSUS CANARIENSIS | 5.7 | .8 | 4. | 0 | 6599 | MUSTELUS MUSTELUS | 3.4 | .5 | 1. | 0 |
| 6585 | BRACHYDEUTERUS AURITUS | 5.7 | 14.0 | 106. | 1 | 6600 | FISTULARIA SERRATA | 3.4 | .5 | 3. | 0 |
| 6586 | FISTULARIA SERRATA | 5.7 | .1 | 2. | 0 | 6601 | BRACHYDEUTERUS AURITUS | 3.4 | .4 | 3. | 0 |
| 6587 | PRIACANTHUS ARENATUS | 5.7 | .2 | 1. | 0 | 6602 | CEPHALACANTHUS VOLITANS | 3.4 | .2 | 1. | 0 |
| 6588 | CITHARUS LINGUATULA | 5.7 | .1 | 2. | 0 | 6603 | CITHARUS LINGUATULA | 3.4 | .3 | 6. | 0 |
| 6589 | POMADASYS INCISUS | 5.7 | .1 | 1. | 0 | 6604 | DENTEX CONGOENSIS | 3.4 | .2 | 1. | 0 |
| 6590 | SERRANUS ACCRAENSIS | 5.7 | .1 | 2. | 0 | 6605 | DECAPTERUS RHONCHUS | 3.4 | .1 | 1. | 0 |
| | | | | | | 6606 | DECAPTERUS PUNCTATUS | 3.4 | .1 | 3. | 0 |
| | | | | | | 6607 | TURPEDO TORPEDO | 3.4 | .1 | 1. | 0 |

POIDS TOTAL SELACIENS: 3.4KG/H
 POIDS TOTAL CEPHALOPODES: 35.3KG/H
 POIDS TOTAL CRUSTACES: 0.0KG/H
 POIDS TOTAL TELEOSTEENS: 1015.7KG/H
 POIDS TOTAL GENERAL : 1054.5KG/H

DUREE (MN): 30

POIDS TOTAL SELACIENS: 8.9KG/H
 POIDS TOTAL CEPHALOPODES: 0.0KG/H
 POIDS TOTAL CRUSTACES: 0.0KG/H
 POIDS TOTAL TELEOSTEENS: 812.9KG/H
 POIDS TOTAL GENERAL : 821.0KG/H

DUREE (MN): 30

***** FICHE DE CHALUTAGE ***** FICHE DE CHALUTAGE *****

| | | | | | | | |
|--------------------|-----------------|---------------|----------------|--------------------|-----------------|---------------|----------------|
| No ENR 317 | PAYS 1 | TYPE CHALUT 1 | TEMP.SURF. 276 | No ENR 318 | PAYS 1 | TYPE CHALUT 1 | TEMP.SURF. 277 |
| CAMPAGNE 8401 | CARRE STAT. 39 | TEMP.FOND 166 | SAL.SURF. 0 | CAMPAGNE 8401 | CARRE STAT. 40 | TEMP.FOND 179 | SAL.SURF. 0 |
| No TRAIT 63 | SOUS CARRE 6 | SAL.FD. 3567 | OXY SURF. 0 | No TRAIT 64 | SOUS CARRE 1 | SAL.FD. 3577 | OXY SURF. 0 |
| DATE 2301 | QUALITE 1 | OXY FOND 0 | VENT D. 0 | DATE 2301 | QUALITE 1 | OXY FOND 0 | VENT D. 0 |
| POSITION 4420 6040 | HEURE DEB. 1345 | VENT V. 0 | | POSITION 4440 6050 | HEURE DEB. 1500 | | |
| PROFONDEUR 75 | HEURE FIN 1415 | | | PROFONDEUR 70 | HEURE FIN 1530 | | |
| CAP VRAI 0 | LONG.FUNES 300 | | | CAP VRAI 0 | LONG.FUNES 70 | | |

| No ENR | * ESPECE * | FACT.EXTRAP. * | KG * | NOMBRE * | LF | No ENR | * ESPECE * | FACT.EXTRAP. * | KG * | NOMBRE * | LF |
|--------|-------------------------|----------------|------|----------|----|--------|------------------------------|----------------|------|----------|----|
| 6608 | EPINOPHELIUS AENEUS | 1.0 | 16.0 | 2. | 0 | 6628 | FISTULARIA SERRATA | 1.0 | 2.0 | 19. | 0 |
| 6607 | PRIACANTHUS ARENATUS | 2.7 | 1.0 | 7. | 0 | 6629 | SQUATINA OCOLATA | 1.0 | 2.6 | 1. | 1 |
| 6610 | RAJA MIRALETUS | 2.7 | 2.3 | 10. | 0 | 6630 | EPINOPHELIUS AENEUS | 1.0 | 6.0 | 1. | 0 |
| 6611 | BOUPS BOUPS | 2.7 | 31.0 | 775. | 1 | 6631 | CHROMIS LINEATUS | 1.0 | 4.9 | 38. | 0 |
| 6612 | DENTEX CONGOENSIS | 2.7 | 12.5 | 241. | 1 | 6632 | DENTEX CONGOENSIS | 1.0 | .3 | 3. | 0 |
| 6613 | ZEUS FABER MAURITANICUS | 2.7 | .2 | 3. | 0 | 6633 | RAJA MIRALETUS | 1.0 | 1.8 | 8. | 1 |
| 6614 | DENTEX ANGOLENSIS | 2.7 | 2.5 | 54. | 0 | 6634 | ARIUMMA BONDII | 1.0 | 1.2 | 20. | 0 |
| 6615 | PAGELLUS BELLOTTII | 2.7 | 3.6 | 83. | 0 | 6635 | DENTEX ANGOLENSIS | 1.0 | 18.5 | 105. | 1 |
| 6616 | SPARUS PAGRUS AFRICANUS | 2.7 | .8 | 2. | 0 | 6636 | PAGELLUS BELLOTTII | 1.0 | 13.0 | 152. | 1 |
| 6617 | LIOSACCUS CUTANEUS | 2.7 | .7 | 2. | 0 | 6637 | DENTEX CANARIENSIS | 1.0 | 2.3 | 3. | 0 |
| 6618 | TORPEDO TORPEDO | 2.7 | .5 | 1. | 0 | 6638 | OCTOPUS VULGARIS | 1.0 | 1.0 | 1. | 0 |
| 6619 | FISTULARIA SERRATA | 2.7 | .3 | 1. | 0 | 6639 | TRIGLIDAE | 1.0 | .8 | 24. | 0 |
| 6620 | SCOMBER JAPONICUS | 2.7 | .1 | 1. | 0 | 6640 | HELICOLENUS DACTYLOPTERUS | 1.0 | .8 | 1. | 0 |
| 6621 | CITHARUS LINGUATULA | 2.7 | .1 | 3. | 0 | 6641 | CHAETODON HOEFLERI | 1.0 | .3 | 2. | 0 |
| 6622 | LOLIGO SP | 2.7 | .1 | 1. | 0 | 6642 | CHILOMYCTERUS SPINOSUS MAURI | 1.0 | .2 | 1. | 0 |
| 6623 | PSEUDUPNEUS PRAYENSIS | 2.7 | .1 | 1. | 0 | 6643 | LOLIGO SP | 1.0 | .3 | 3. | 0 |
| 6624 | TRIGLIDAE | 2.7 | 2.9 | 113. | 0 | 6644 | PSEUDUPNEUS PRAYENSIS | 1.0 | .4 | 2. | 0 |
| 6625 | SPHOEROIDES MARMORATUS | 2.7 | .1 | 1. | 0 | 6645 | SERPA OFFICINALIS | 1.0 | .1 | 1. | 0 |
| 6626 | DECAPIERUS RHONCHUS | 2.7 | 5.2 | 152. | 0 | 6646 | SARDINELLA AURITA | 1.0 | .2 | 3. | 0 |
| 6627 | SARDINELLA AURITA | 2.7 | 15.0 | 326. | 0 | 6647 | URANOSCOPIUS POLLI | 1.0 | .1 | 1. | 0 |
| | | | | | | 6648 | ZEUS FABER MAURITANICUS | 1.0 | .1 | 1. | 0 |
| | | | | | | 6649 | CITHARUS LINGUATULA | 1.0 | .1 | 1. | 0 |
| | | | | | | 6650 | PRIACANTHUS ARENATUS | 1.0 | .3 | 2. | 0 |
| | | | | | | 6651 | BALISTES CAROLINENSIS | 1.0 | .2 | 2. | 1 |

POIDS TOTAL SELACIENS: 15.1KG/H
 POIDS TOTAL CEPHALOPODES: .5KG/H
 POIDS TOTAL CRUSTACES: 0.0KG/H
 POIDS TOTAL TELEOSTEENS: 442.9KG/H
 POIDS TOTAL GENERAL: 458.6KG/H

DUREE (MN): 30

POIDS TOTAL SELACIENS: 8.8KG/H
 POIDS TOTAL CEPHALOPODES: 2.8KG/H
 POIDS TOTAL CRUSTACES: 0.0KG/H
 POIDS TOTAL TELEOSTEENS: 103.4KG/H
 POIDS TOTAL GENERAL: 115.0KG/H

DUREE (MN): 30

***** FICHE DE CHALUTAGE FICHE DE CHALUTAGE *****

| | | | | | | | | | | | |
|------------|-----------|-------------|------|------------|-----------|-------------|------|------------|-----------|-------------|------|
| ***** | | | | ***** | | | | ***** | | | |
| No ENR | 319 | | | No ENR | 320 | | | No ENR | 320 | | |
| PAYS | 1 | TYPE CHALUT | 1 | PAYS | 1 | TYPE CHALUT | 1 | PAYS | 1 | TYPE CHALUT | 1 |
| CAMPAGNE | 8401 | CARRE STAT. | 45 | CAMPAGNE | 8401 | CARRE STAT. | 44 | CAMPAGNE | 8401 | CARRE STAT. | 44 |
| No TRAIT | 65 | SOUS CARRE | 10 | No TRAIT | 66 | SOUS CARRE | 2 | No TRAIT | 66 | SOUS CARRE | 2 |
| DATE | 2301 | QUALITE | 1 | DATE | 2301 | QUALITE | 1 | DATE | 2301 | QUALITE | 1 |
| POSITION | 4550 6030 | HEURE DEB. | 1645 | POSITION | 4560 6000 | HEURE DEB. | 1745 | POSITION | 4560 6000 | HEURE DEB. | 1745 |
| PROFONDEUR | 15 | HEURE FIN | 1715 | PROFONDEUR | 13 | HEURE FIN | 1815 | PROFONDEUR | 13 | HEURE FIN | 1815 |
| CAP VRAI | 0 | LONG.FUNES | 125 | CAP VRAI | 0 | LONG.FUNES | 150 | CAP VRAI | 0 | LONG.FUNES | 150 |
| VENT D. | 0 | | | VENT D. | 0 | | | VENT D. | 0 | | |
| VENT V. | 0 | | | VENT V. | 0 | | | VENT V. | 0 | | |
| ***** | | | | ***** | | | | ***** | | | |

| No ENR | * ESPECE * | FACT.EXTRAP. * | KG * | NOMBRE * | LF | No ENR | * ESPECE * | FACT.EXTRAP. * | KG * | NOMBRE * | LF |
|---------------------------|-----------------------------|----------------|------|-------------|----|---------------------------|------------------------------|----------------|------|-------------|----|
| 6652 | RHINORHOS IRVINEI | 1.0 | 2.1 | 1. | 0 | 6677 | POLYDACTYLUS QUADRIFILIS | 1.0 | 17.0 | 1. | 1 |
| 6653 | GYMNOTHORAX MADERENSIS | 1.0 | .6 | 1. | 0 | 6678 | SELENE DORSALIS | 1.0 | 1.1 | 19. | 1 |
| 6654 | NEPTUNUS VALIDUS | 1.0 | .6 | 1. | 0 | 6679 | TRICHIURUS LEPTURUS | 1.0 | 1.2 | 3. | 0 |
| 6655 | SELENE DORSALIS | 1.0 | .8 | 13. | 1 | 6680 | POMADASYZ JUBELINI | 1.0 | 3.7 | 3. | 0 |
| 6656 | POMADASYZ JUBELINI | 1.0 | 1.2 | 4. | 0 | 6681 | SPHYRNA ZYGAENA | 1.0 | 1.3 | 1. | 0 |
| 6657 | TRICHIURUS LEPTURUS | 1.0 | .3 | 15. | 0 | 6682 | EPHIPPION GUTTIFERUM | 1.0 | .9 | 4. | 0 |
| 6658 | POMADASYZ PEROTETI | 1.0 | .2 | 1. | 0 | 6683 | NEPTUNUS VALIDUS | 1.0 | 1.2 | 2. | 0 |
| 6659 | SPHYRAENA AFRA | 1.0 | 2.0 | 4. | 0 | 6684 | ZANOBATUS SCHOENLEINII | 1.0 | .6 | 2. | 0 |
| 6660 | ELOPS LACERTA | 1.0 | 1.0 | 4. | 0 | 6685 | ELOPS LACERTA | 1.0 | .5 | 2. | 0 |
| 6661 | PTEROSCION PELI | 1.0 | 5.3 | 156. | 0 | 6686 | SYNAPTURA CADENATI | 1.0 | .2 | 1. | 0 |
| 6662 | LAGOCEPHALUS LAEVIGATUS | 1.0 | 1.0 | 2. | 0 | 6687 | CYNOPONTICUS FEROX | 1.0 | .3 | 1. | 0 |
| 6663 | ZANOBATUS SCHOENLEINII | 1.0 | .6 | 1. | 0 | 6688 | DASYTIS MARGARITA | 1.0 | 4.5 | 7. | 0 |
| 6664 | EUCINOSTOMUS MELANOPTERUS | 1.0 | .1 | 1. | 0 | 6689 | URANOSCOPIUS POLLI | 1.0 | .3 | 1. | 0 |
| 6665 | DREPANE AFRICANA | 1.0 | .2 | 5. | 0 | 6690 | PSEUDOTOLITHUS MAURI | 1.0 | .4 | 3. | 1 |
| 6666 | DENTEX ANGOLENSIS | 1.0 | .1 | 1. | 0 | 6691 | CYNOGLOSSUS CANARIENSIS | 1.0 | .3 | 3. | 0 |
| 6667 | PSEUDOTOLITHUS SENEGALENSIS | 1.0 | 6.1 | 15. | 0 | 6692 | EUCINOSTOMUS MELANOPTERUS | 1.0 | .2 | 2. | 0 |
| 6668 | TRACHINOCEPHALUS MYOPS | 1.0 | .1 | 2. | 0 | 6693 | FISTULARIA SERRATA | 1.0 | .1 | 2. | 0 |
| 6669 | PENTANEMUS QUINQUARIUS | 1.0 | 5.1 | 94. | 0 | 6694 | SARDINELLA MADERENSIS | 1.0 | .1 | 2. | 1 |
| 6670 | CHLOROSCOMBRUS CHRYSURUS | 1.0 | .1 | 2. | 0 | 6695 | CHLOROSCOMBRUS CHRYSURUS | 1.0 | .1 | 10. | 0 |
| 6671 | BOIUS PODAS AFRICANUS | 1.0 | .1 | 1. | 0 | 6696 | POMADASYZ PEROTETI | 1.0 | .1 | 1. | 1 |
| 6672 | CYNOGLOSSUS CANARIENSIS | 1.0 | .1 | 1. | 0 | 6697 | DREPANE AFRICANA | 1.0 | .1 | 2. | 0 |
| 6673 | ILISHA AFRICANA | 1.0 | 10.0 | 416. | 1 | 6698 | CHILOMYCTERUS SPINOSUS MAURI | 1.0 | .1 | 1. | 0 |
| 6674 | EPHIPPION GUTTIFERUM | 1.0 | 2.0 | 1. | 0 | 6699 | PSEUDOTOLITHUS SENEGALENSIS | 1.0 | 66.0 | 105. | 1 |
| 6675 | GALEOIDES DECADACTYLUS | 1.0 | 8.0 | 55. | 1 | 6700 | PENTANEMUS QUINQUARIUS | 1.0 | 14.0 | 225. | 0 |
| 6676 | BRACHYDEUTERUS AURITUS | 1.0 | 9.5 | 114. | 1 | 6701 | ILISHA AFRICANA | 1.0 | 25.0 | 543. | 0 |
| | | | | | | 6702 | GALLOIDES DECADACTYLUS | 1.0 | 16.0 | 90. | 1 |
| | | | | | | 6703 | ARIUS LATISCUTATUS | 1.0 | 53.5 | 9. | 0 |
| | | | | | | 6704 | BRACHYDEUTERUS AURITUS | 1.0 | 17.0 | 999. | 1 |
| | | | | | | 6705 | PTEROSCION PELI | 1.0 | 14.0 | 194. | 0 |
| POIDS TOTAL SELACIENS: | 5.4KG/H | | | | | POIDS TOTAL SELACIENS: | 10.2KG/H | | | | |
| POIDS TOTAL CEPHALOPODES: | 0.0KG/H | | | | | POIDS TOTAL CEPHALOPODES: | 0.0KG/H | | | | |
| POIDS TOTAL CRUSTACES: | 1.2KG/H | | | | | POIDS TOTAL CRUSTACES: | 2.4KG/H | | | | |
| POIDS TOTAL TELEOSTEENS: | 107.8KG/H | | | | | POIDS TOTAL TELEOSTEENS: | 467.0KG/H | | | | |
| POIDS TOTAL GENERAL : | 114.4KG/H | | | | | POIDS TOTAL GENERAL : | 479.6KG/H | | | | |
| | | | | DUREE (MN): | 30 | | | | | DUREE (MN): | 30 |

FICHE DE CHALUTAGE

FICHE DE CHALUTAGE

No ENR 321
 PAYS 1 TYPE CHALUT 1 TEMP.SURF. 268
 CAMPAGNE 8401 CARRE STAT. 37 TEMP.FOND 162
 No TRAIT 67 SOUS CARRE 7 SAL.SURF. 0
 DATE 2401 QUALITE 1 SAL.FD. 3559
 POSITION 4480 5380 HEURE DEB. 605 OXY SURF. 0
 PROFONDEUR 105 HEURE FIN 635 OXY FOND 0
 CAP VRAI 0 LONG.FUNES 350
 VENT D. 0
 VENT V. 0

No ENR 322
 PAYS 1 TYPE CHALUT 1 TEMP.SURF. 265
 CAMPAGNE 8401 CARRE STAT. 36 TEMP.FOND 189
 No TRAIT 68 SOUS CARRE 10 SAL.SURF. 0
 DATE 2401 QUALITE 1 SAL.FD. 3569
 POSITION 4550 5280 HEURE DEB. 805 OXY SURF. 0
 PROFONDEUR 75 HEURE FIN 835 OXY FOND 0
 CAP VRAI 0 LONG.FUNES 300
 VENT D. 0
 VENT V. 0

| No ENR | * ESPECE * | FACT.EXTRAP. * | KG * | NOMBRE * | LF | No ENR | * ESPECE * | FACT.EXTRAP. * | KG * | NOMBRE * | LF |
|--------|---------------------------|----------------|------|----------|----|--------|------------------------------|----------------|-------------|----------|----------------|
| 6706 | HELICOLENUS DACTYLOPTERUS | 1.0 | .2 | 1. | 0 | 6729 | PAGELLUS BELLOTTII | 1.7 | 8.0 | 114. | 1 |
| 6707 | PONTINUS ACCRAENSIS | 1.0 | .3 | 2. | 0 | 6730 | DENTEX ANGOLENSIS | 1.7 | 25.0 | 197. | 1 |
| 6708 | SPICARA ALTA | 1.0 | .2 | 2. | 0 | 6731 | DENTEX CONGOENSIS | 1.7 | 22.0 | 209. | 1 |
| 6709 | ARIOMMA BONDI | 1.0 | .4 | 5. | 0 | 6732 | DECAPTERUS RHONCHUS | 1.7 | 16.0 | 420. | 1 |
| 6710 | DENTEX ANGOLENSIS | 1.0 | 3.5 | 16. | 0 | 6733 | RAJA MIRALETUS | 1.7 | 1.5 | 6. | 0 |
| 6711 | PAGELLUS BELLOTTII | 1.0 | .6 | 3. | 1 | 6734 | CITHARUS LINGUATULA | 1.7 | 1.0 | 18. | 0 |
| 6712 | FISTULARIA SERRATA | 1.0 | 1.0 | 3. | 0 | 6735 | BROTULA BARBATA | 1.7 | 1.2 | 1. | 0 |
| 6713 | UMBRINA CANARIENSIS | 1.0 | .6 | 3. | 0 | 6736 | CYNOCLOSSUS CANARIENSIS | 1.7 | .6 | 3. | 0 |
| 6714 | PRIACANTHUS ARLNATUS | 1.0 | 6.3 | 34. | 0 | 6737 | OCTOPUS VULGARIS | 1.7 | .6 | 2. | 0 |
| 6715 | SQUATINA UCULATA | 1.0 | 8.0 | 4. | 1 | 6738 | LOLIGO SP | 1.7 | .3 | 4. | 0 |
| 6716 | CITHARUS LINGUATULA | 1.0 | .8 | 15. | 0 | 6739 | TRIGLIDAE | 1.7 | 1.5 | 56. | 0 |
| 6717 | RAJA MIRALETUS | 1.0 | .1 | 1. | 0 | 6740 | SPHYRAENA AFRA | 1.7 | .1 | 1. | 0 |
| 6718 | OCTOPUS VULGARIS | 1.0 | .3 | 1. | 0 | 6741 | BOOPS BOOPS | 1.7 | 1.4 | 23. | 0 |
| 6719 | TRIGLIDAE | 1.0 | 1.4 | 44. | 0 | 6742 | PRIACANTHUS ARENATUS | 1.7 | 12.0 | 101. | 0 |
| 6720 | DENTEX CONGOENSIS | 1.0 | 4.3 | 29. | 0 | 6743 | ARIOMMA BONDI | 1.7 | .9 | 13. | 0 |
| 6721 | PENTEROSCION MBIZI | 1.0 | 2.0 | 13. | 0 | 6744 | BALISTES CAROLINENSIS | 1.7 | .2 | 2. | 0 |
| 6722 | LOLIGO SP | 1.0 | .2 | 3. | 0 | 6745 | CHILOMYCTERUS SPINOSUS MAURI | 1.7 | .1 | 1. | 0 |
| 6723 | SEPIA OFFICINALIS | 1.0 | .2 | 4. | 0 | 6746 | ARNOCLOSSUS IMPERIALIS | 1.7 | .1 | 1. | 1 |
| 6724 | BROTULA BARBATA | 1.0 | 1.7 | 1. | 0 | 6747 | EPINLPHILUS AENEUS | 1.0 | 10.0 | 1. | 0 |
| 6725 | ARNOCLOSSUS IMPERIALIS | 1.0 | .1 | 2. | 0 | | | | | | |
| 6726 | SYACIUM MICRURUM | 1.0 | .1 | 1. | 0 | | | | | | |
| 6727 | SERRANUS AFRICANA | 1.0 | .1 | 2. | 0 | | | | | | |
| 6728 | SAURIDA BRASILIENSIS | 1.0 | .1 | 1. | 0 | | | | | | |
| | POIDS TOTAL SELACIENS: | 16.2KG/H | | | | | POIDS TOTAL SELACIENS: | 5.1KG/H | | | |
| | POIDS TOTAL CEPHALOPODES: | 1.4KG/H | | | | | POIDS TOTAL CEPHALOPODES: | 3.1KG/H | | | |
| | POIDS TOTAL CRUSTACES: | 0.0KG/H | | | | | POIDS TOTAL CRUSTACES: | 0.0KG/H | | | |
| | POIDS TOTAL TELEOSTEENS: | 47.4KG/H | | | | | POIDS TOTAL TELEOSTEENS: | 326.3KG/H | | | |
| | POIDS TOTAL GENERAL : | 65.0KG/H | | | | | POIDS TOTAL GENERAL : | 334.5KG/H | | | |
| | | | | | | | | | DUREE (MN): | 30 | |
| | | | | | | | | | | | DUREE (MN): 30 |

***** FICHE DE CHALUTAGE *****

| FICHE DE CHALUTAGE | | | | FICHE DE CHALUTAGE | | | |
|--------------------|-----------|-------------|------|--------------------|-----------|-------------|------|
| No ENR | 323 | | | No ENR | 324 | | |
| PAYS | 1 | TYPE CHALUT | 1 | PAYS | 1 | TYPE CHALUT | 1 |
| CAMPAGNE | 8401 | CARRE STAT. | 35 | CAMPAGNE | 8401 | CARRE STAT. | 27 |
| No TRAIT | 69 | SOUS CARRE | 3 | No TRAIT | 70 | SOUS CARRE | 6 |
| DATE | 2401 | QUALITE | 1 | DATE | 2401 | QUALITE | 1 |
| POSITION | 4540 5220 | HEURE DEB. | 930 | POSITION | 4570 5160 | HEURE DEB. | 1040 |
| PROFONDEUR | 110 | HEURE FIN | 1000 | PROFONDEUR | 82 | HEURE FIN | 1110 |
| CAP VRAI | 0 | LONG.FUNES | 350 | CAP VRAI | 0 | LONG.FUNES | 300 |
| VENT D. | 0 | | | VENT D. | 0 | | |
| VENT V. | 0 | | | VENT V. | 0 | | |

| No ENR | * ESPECE * | FACT.EXTRAP. | * KG * | NOMBRE | * LF | No ENR | * ESPECE * | FACT.EXTRAP. | * KG * | NOMBRE | * LF |
|---------------------------|------------------------------|--------------|--------|-------------|------|---------------------------|------------------------------|--------------|--------|--------|------|
| 6748 | PRIACANTHUS ARENATUS | 1.0 | 3.0 | 20. | 0 | 6774 | EPINOPHELIUS AENEUS | 1.0 | 38.0 | 5. | 0 |
| 6749 | PONTINUS ACCRAENSIS | 1.0 | 1.7 | 20. | 0 | 6775 | URANOSCOPIUS ALBESCA | 1.0 | 2.9 | 15. | 1 |
| 6750 | SPICARA ALTA | 1.0 | 5.4 | 57. | 0 | 6776 | PONTINUS ACCRAENSIS | 1.0 | .6 | 3. | 0 |
| 6751 | TRIGLIDAE | 1.0 | 8.1 | 225. | 0 | 6777 | BROTULA BARBATA | 1.0 | 2.0 | 2. | 0 |
| 6752 | BROTULA BARBATA | 1.0 | 4.1 | 5. | 0 | 6778 | PRIACANTHUS ARENATUS | 1.0 | .7 | 4. | 0 |
| 6753 | BRANCHIOSTEGUS SEMIFASCIATUS | 1.0 | .8 | 3. | 0 | 6779 | CITHARUS LINGUATULA | 1.0 | 2.6 | 46. | 0 |
| 6754 | RAJA MIRALETUS | 1.0 | 1.4 | 5. | 0 | 6780 | BRANCHIOSTEGUS SEMIFASCIATUS | 1.0 | .6 | 1. | 0 |
| 6755 | LOPHIUS PISCATORIUS | 1.0 | .8 | 3. | 0 | 6781 | DENTEX CANARIENSIS | 1.0 | .8 | 1. | 0 |
| 6756 | OCTOPUS VULGARIS | 1.0 | .3 | 1. | 0 | 6782 | FISTULARIA SERRATA | 1.0 | .2 | 1. | 0 |
| 6757 | CITHARUS LINGUATULA | 1.0 | 1.3 | 30. | 1 | 6783 | LOLIGO SP | 1.0 | .4 | 6. | 0 |
| 6758 | ZCUS FABER MAURITANICUS | 1.0 | .6 | 1. | 0 | 6784 | SEPIA OFFICINALIS | 1.0 | .3 | 7. | 0 |
| 6759 | SERRANUS AFRICANA | 1.0 | .2 | 8. | 0 | 6785 | VANSTRALLENIA CHIRUPHTAHLMA | 1.0 | .2 | 2. | 0 |
| 6760 | SYACIUM MICRURUM | 1.0 | .2 | 8. | 0 | 6786 | PENTEROSCION MBIZI | 1.0 | .2 | 2. | 0 |
| 6761 | ARNUGLUSQUS IMPERIALIS | 1.0 | .1 | 1. | 0 | 6787 | RAJA MIRALETUS | 1.0 | .3 | 1. | 0 |
| 6762 | LOLIGO SP | 1.0 | .5 | 5. | 0 | 6788 | PAGELLUS BELLOTTII | 1.0 | .3 | 7. | 0 |
| 6763 | PAGELLUS BELLOTTII | 1.0 | .2 | 3. | 0 | 6789 | OCTOPUS VULGARIS | 1.0 | .1 | 1. | 0 |
| 6764 | MUSTELUS MUSTELUS | 1.0 | 2.4 | 1. | 0 | 6790 | BAUCHOTIA MARCELLAE | 1.0 | .1 | 1. | 0 |
| 6765 | BOUPS BOUPS | 1.0 | .1 | 1. | 0 | 6791 | SAURIDA BRASILIENSIS | 1.0 | .1 | 2. | 0 |
| 6766 | URANOSCOPIUS ALBESCA | 1.0 | .2 | 2. | 0 | 6792 | DENTEX ANGOLENSIS | 1.0 | 52.0 | 317. | 0 |
| 6767 | PENTEROSCION MBIZI | 1.0 | .1 | 1. | 0 | 6793 | DENTEX CONGUENSIS | 1.0 | 5.5 | 46. | 0 |
| 6768 | LIUSACCUS CUTANLUS | 1.0 | .1 | 1. | 0 | 6794 | TRIGLIDAE | 1.0 | 14.0 | 179. | 0 |
| 6769 | DENTEX CONGUENSIS | 1.0 | 28.0 | 264. | 1 | 6795 | ARIOMMA BONDI | 1.0 | 16.0 | 242. | 1 |
| 6770 | SEPIA OFFICINALIS | 1.0 | .2 | 6. | 0 | | | | | | |
| 6771 | BALISTES CAROLINENSIS | 1.0 | .1 | 1. | 0 | POIDS TOTAL SELACIENS: | | .6KG/H | | | |
| 6772 | DENTEX ANGOLENSIS | 1.0 | 29.0 | 105. | 1 | POIDS TOTAL CEPHALOPODES: | | 1.6KG/H | | | |
| 6773 | ARIOMMA BONDI | 1.0 | 13.0 | 590. | 0 | POIDS TOTAL CRUSTACES: | | 0.0KG/H | | | |
| | | | | | | POIDS TOTAL TELEOSTEENS: | | 273.6KG/H | | | |
| | | | | | | POIDS TOTAL GENERAL : | | 275.8KG/H | | | |
| POIDS TOTAL SELACIENS: | | 7.6KG/H | | | | DUREE (MN): | | | 30 | | |
| POIDS TOTAL CEPHALOPODES: | | 2.0KG/H | | | | | | | | | |
| POIDS TOTAL CRUSTACES: | | 0.0KG/H | | | | | | | | | |
| POIDS TOTAL TELEOSTEENS: | | 194.2KG/H | | | | | | | | | |
| POIDS TOTAL GENERAL : | | 203.8KG/H | | | | | | | | | |
| | | | | DUREE (MN): | 30 | | | | | | |

***** FICHE DE CHALUTAGE *****

No ENR 325
 PAYS 1 TYPE CHALUT 1 TEMP.SURF. 269
 CAMPAGNE 0401 CARRE STAT. 29 TEMP.FOND 223
 No TRAIT 71 SOUS CARRE 4 SAL.SURF. 0
 DATE 2401 QUALITE 1 SAL.FD. 3543
 POSITION 5040 5090 HEURE DEB. 1220 OXY SURF. 0
 PROFONDEUR 35 HEURE FIN 1250 OXY FOND 1
 CAP VRAI 0 LONG.FUNES 225
 VENT D. 0
 VENT V. 0

No ENR 326
 PAYS 1 TYPE CHALUT 1 TEMP.SURF. 270
 CAMPAGNE 0401 CARRE STAT. 29 TEMP.FOND 195
 No TRAIT 72 SOUS CARRE 7 SAL.SURF. 0
 DATE 2401 QUALITE 1 SAL.FD. 3567
 POSITION 5020 5080 HEURE DEB. 1310 OXY SURF. 0
 PROFONDEUR 42 HEURE FIN 1340 OXY FOND 0
 CAP VRAI 0 LONG.FUNES 225
 VENT D. 0
 VENT V. 0

| No ENR | * ESPECE * | FACT.EXTRAP. * | KG * | NOMBRE * | LF |
|-------------------------------------|--------------------------|----------------|------|----------|----|
| 6796 | SPHYRAENA AFRA | 5.0 | .6 | 2. | 0 |
| 6797 | PAGELLUS BELLOTTII | 5.0 | 6.0 | 76. | 0 |
| 6798 | CHLOROSCOMBRUS CHRYSURUS | 5.0 | .8 | 6. | 0 |
| 6799 | CYNOGLOSSUS CANARIENSIS | 5.0 | .2 | 1. | 0 |
| 6800 | SELENE DORSALIS | 5.0 | 3.2 | 38. | 0 |
| 6801 | PSEUDUPENEUS PRAYENSIS | 5.0 | .4 | 4. | 0 |
| 6802 | POMADASY PEROTETI | 5.0 | .5 | 1. | 0 |
| 6803 | BRACHYDEUTERUS AURITUS | 5.0 | 55.0 | 561. | 1 |
| 6804 | BALISTES CAROLINENSIS | 5.0 | 70.0 | 603. | 1 |
| 6805 | DENTEX CANARIENSIS | 5.0 | .3 | 1. | 1 |
| 6806 | OCTOPUS VULGARIS | 5.0 | .7 | 1. | 0 |
| 6807 | TRIGLIDAE | 5.0 | .2 | 2. | 0 |
| 6808 | GALEOIDES DECADECTYLUS | 5.0 | .1 | 2. | 0 |
| 6809 | SYACIUM MICRURUM | 5.0 | .1 | 1. | 0 |
| 6810 | URANUSCOPIUS ALIFESCA | 5.0 | .2 | 1. | 0 |
| 6811 | PRIACANTHUS ARENATUS | 5.0 | .2 | 1. | 1 |
| 6812 | FISTULARIA SERRATA | 5.0 | .1 | 1. | 0 |
| POIDS TOTAL SELACIENS: 0.0KG/H | | | | | |
| POIDS TOTAL CEPHALOPODES: 7.0KG/H | | | | | |
| POIDS TOTAL CRUSTACES: 0.0KG/H | | | | | |
| POIDS TOTAL TELEOSTEENS: 1329.0KG/H | | | | | |
| POIDS TOTAL GENERAL : 1386.0KG/H | | | | | |
| DUREE (MN): 30 | | | | | |

| No ENR | * ESPECE * | FACT.EXTRAP. * | KG * | NOMBRE * | LF |
|------------------------------------|--------------------------|----------------|-------|----------|----|
| 6813 | BALISTES CAROLINENSIS | 2.5 | 30.0 | 365. | 0 |
| 6814 | DENTEX ANGOLENSIS | 2.5 | 7.2 | 50. | 0 |
| 6815 | PAGELLUS BELLOTTII | 2.5 | 10.2 | 145. | 1 |
| 6816 | PRIACANTHUS ARENATUS | 2.5 | 2.5 | 15. | 1 |
| 6817 | RAJA HIRALETUS | 2.5 | .6 | 3. | 0 |
| 6818 | GALEOIDES DECADECTYLUS | 2.5 | 1.1 | 14. | 0 |
| 6819 | SELENE DORSALIS | 2.5 | .6 | 20. | 0 |
| 6820 | TORPEDO TORPEDO | 2.5 | .5 | 1. | 0 |
| 6821 | GITHARUS LINGUATULA | 2.5 | .3 | 7. | 0 |
| 6822 | CYNOGLOSSUS CANARIENSIS | 2.5 | .5 | 4. | 0 |
| 6823 | PSEUDUPENEUS PRAYENSIS | 2.5 | .3 | 4. | 0 |
| 6824 | SPHYRAENA AFRA | 2.5 | .4 | 1. | 0 |
| 6825 | DECAPTERUS PUNCTATUS | 2.5 | .1 | 2. | 0 |
| 6826 | DECAPTERUS RHONGHUS | 2.5 | .2 | 8. | 0 |
| 6827 | CHLOROSCOMBRUS CHRYSURUS | 2.5 | .1 | 1. | 0 |
| 6828 | FISTULARIA SERRATA | 2.5 | .1 | 2. | 1 |
| 6829 | SEPIA OFFICINALIS | 2.5 | .1 | 1. | 0 |
| 6830 | BRACHYDEUTERUS AURITUS | 2.5 | 100.0 | 943. | 0 |
| 6831 | ARNOGLOSSUS IMPERIALIS | 2.5 | .1 | 1. | 0 |
| 6832 | GRAMMOPLITES GRUVELI | 2.5 | .1 | 1. | 1 |
| POIDS TOTAL SELACIENS: 5.5KG/H | | | | | |
| POIDS TOTAL CEPHALOPODES: .5KG/H | | | | | |
| POIDS TOTAL CRUSTACES: 0.0KG/H | | | | | |
| POIDS TOTAL TELEOSTEENS: 769.0KG/H | | | | | |
| POIDS TOTAL GENERAL : 775.0KG/H | | | | | |
| DUREE (MN): 30 | | | | | |

***** FICHE DE CHALUTAGE *****

| | | | | | | | |
|---------------|-----------------|----------------|--------------------|----------------|-----------------|----------------|--------------------|
| No ENR 327 | PAYS 1 | TYPE CHALUT 1 | TEMP. SURF. 271 | No ENR 328 | PAYS 1 | TYPE CHALUT 1 | TEMP. SURF. 272 |
| CAMPAGNE 8401 | CARRE STAT. 28 | TEMP. FOND 183 | No TRAIT 73 | CAMPAGNE 8401 | CARRE STAT. 26 | TEMP. FOND 168 | No TRAIT 74 |
| DATE 2401 | QUALITE 1 | SAL. SURF. 0 | POSITION 5000 5080 | DATE 2401 | QUALITE 1 | SAL. SURF. 0 | POSITION 4580 5000 |
| PROFONDEUR 55 | HEURE DEB. 1400 | SAL. FD. 3570 | HEURE FIN 1430 | PROFONDEUR 105 | HEURE DEB. 1515 | SAL. FD. 3566 | HEURE FIN 1545 |
| CAP VRAI 0 | LONG. FUNES 250 | OXY SURF. 0 | OXY FOND 0 | CAP VRAI 0 | LONG. FUNES 350 | OXY SURF. 0 | OXY FOND 0 |
| VENT D. 0 | | | | VENT D. 0 | | | |
| VENT V. 0 | | | | VENT V. 0 | | | |

| No ENR | * ESPECE * | FACT. EXTRAP. | * KG * | NOMBRE | * LF | No ENR | * ESPECE * | FACT. EXTRAP. | * KG * | NOMBRE | * LF |
|---------------------------|----------------------------|---------------|--------|-------------|------|---------------------------|-------------------------|---------------|--------|-------------|------|
| 6833 | BRACHYDEUTERUS AURITUS | 1.0 | 21.0 | 954. | 0 | 6851 | RAJA MIRALETUS | 1.0 | .7 | 2. | 0 |
| 6834 | PAGELLUS BELIOTII | 1.0 | 1.4 | 55. | 0 | 6852 | TORPEDO TORPEDO | 1.0 | 1.5 | 4. | 0 |
| 6835 | DENTEX ANGOLENSIS | 1.0 | 24.0 | 260. | 0 | 6853 | DENTEX ANGOLENSIS | 1.0 | 8.0 | 41. | 0 |
| 6836 | SARDINELLA MADERENSIS | 1.0 | 7.0 | 201. | 0 | 6854 | URANUSCOPUS ALBESCA | 1.0 | 1.5 | 7. | 0 |
| 6837 | TRIGLIDAE | 1.0 | 3.5 | 46. | 0 | 6855 | PENTEROSCION MBIZI | 1.0 | 1.4 | 13. | 0 |
| 6838 | PSEUDOTULITHUS EPIPERCUS | 1.0 | 1.0 | 1. | 0 | 6856 | PONTINUS ACCRAENSIS | 1.0 | .2 | 2. | 0 |
| 6839 | VANSTRAELENIA CHIROPHTALMA | 1.0 | .2 | 1. | 0 | 6857 | CITHARUS LINGUATULA | 1.0 | .6 | 15. | 0 |
| 6840 | FISTULARIA SERRATA | 1.0 | .1 | 1. | 0 | 6858 | LOLIGO SP | 1.0 | .6 | 9. | 0 |
| 6841 | OCTOPUS VULGARIS | 1.0 | .6 | 1. | 0 | 6859 | TRIGLIDAE | 1.0 | .2 | 5. | 0 |
| 6842 | CITHARUS LINGUATULA | 1.0 | 2.8 | 55. | 0 | 6860 | DENTEX CONGOLENSIS | 1.0 | .2 | 3. | 0 |
| 6843 | SPHOEROIDES MARMORATUS | 1.0 | .1 | 2. | 0 | 6861 | ARIOMMA BOND. | 1.0 | .2 | 3. | 0 |
| 6844 | PRACANTHUS ARENATUS | 1.0 | 1.1 | 8. | 0 | 6862 | SEPIA UFFICINALIS | 1.0 | .2 | 16. | 0 |
| 6845 | DECAPIERUS RHONCHUS | 1.0 | 1.4 | 64. | 0 | 6863 | SARDINELLA MADERENSIS | 1.0 | .3 | 8. | 0 |
| 6846 | CYNOGLOSSUS CANARIENSIS | 1.0 | .8 | 8. | 0 | 6864 | MICROCHIRUS FRECHKOPI | 1.0 | .1 | 1. | 0 |
| 6847 | RAJA MIRALETUS | 1.0 | 2.3 | 7. | 0 | 6865 | SAURIDA BRASILIENSIS | 1.0 | .1 | 6. | 0 |
| 6848 | HALISTES CAROLINENSIS | 1.0 | 1.7 | 12. | 0 | 6866 | BOOPS BOOPS | 1.0 | .1 | 1. | 0 |
| 6849 | SPHYRAENA AFRA | 1.0 | 1.6 | 4. | 0 | 6867 | TRICHLURUS LEPTURUS | 1.0 | .1 | 1. | 0 |
| 6850 | BRUTULA BARBATA | 1.0 | .7 | 1. | 0 | 6868 | ZEUS FABER MAURITANICUS | 1.0 | .1 | 1. | 0 |
| | | | | | | 6869 | PRACANTHUS ARENATUS | 1.0 | .1 | 1. | 0 |
| | | | | | | 6870 | ARNOGLOSSUS IMPERIALIS | 1.0 | .1 | 1. | 0 |
| | | | | | | 6871 | MEMBRIPS HETURURUS | 1.0 | .2 | 2. | 0 |
| POIDS TOTAL SELACIENS: | 4.6KG/H | | | | | POIDS TOTAL SELACIENS: | 4.4KG/H | | | | |
| POIDS TOTAL CEPHALOPODES: | 1.2KG/H | | | | | POIDS TOTAL CEPHALOPODES: | 1.6KG/H | | | | |
| POIDS TOTAL CRUSTACES: | 0.0KG/H | | | | | POIDS TOTAL CRUSTACES: | 0.0KG/H | | | | |
| POIDS TOTAL TELEOSTEENS: | 140.8KG/H | | | | | POIDS TOTAL TELEOSTEENS: | 27.0KG/H | | | | |
| POIDS TOTAL GENERAL : | 146.6KG/H | | | | | POIDS TOTAL GENERAL : | 33.0KG/H | | | | |
| | | | | DUREE (MN): | 30 | | | | | DUREE (MN): | 30 |

FICHE DE CHALUTAGE

No ENR 329
 PAYS 1 TYPE CHALUT 1 TEMP. SURF. 273
 CAMPAGNE 8401 CARRE STAT. 24 TEMP FOND 234
 No TRAIT 75 SOUS CARRE 9 SAL. SURF. 0
 DATE 2401 QUALITE 1 SAL. FD. 3540
 POSITION 5010 4590 HEURE DEB. 1625 OXY SURF. 0
 PROFONDEUR 45 HEURE FIN 1655 OXY FOND 1
 CAP VRAI 0 LONG. FUNES 250
 VENT D. 0
 VENT V. 0

FICHE DE CHALUTAGE

No ENR 330
 PAYS 1 TYPE CHALUT 1 TEMP. SURF. 268
 CAMPAGNE 8401 CARRE STAT. 24 TEMP FOND 230
 No TRAIT 76 SOUS CARRE 3 SAL. SURF. 0
 DATE 2401 QUALITE 1 SAL. FD. 3546
 POSITION 5030 4590 HEURE DEB. 1715 OXY SURF. 0
 PROFONDEUR 32 HEURE FIN 1730 OXY FOND 0
 CAP VRAI 0 LONG. FUNES 200
 VENT D. 0
 VENT V. 0

| No ENR | * ESPECE * | FACT. EXTRAP. * | KG * | NOMBRE * | LF |
|--------|------------------------------|-----------------|------|----------|----|
| 6872 | SPHYRAENA AFRA | 2.5 | .8 | 7. | 0 |
| 6873 | DECAPIERUS RHONCHIUS | 2.5 | 3.0 | 40. | 0 |
| 6874 | PRIACANTHUS ARENATUS | 2.5 | 1.2 | 7. | 0 |
| 6875 | BALISTES CAROLINENSIS | 2.5 | 36.0 | 500. | 1 |
| 6876 | RAJA MIRALETUS | 2.5 | 1.5 | 10. | 0 |
| 6877 | TORPEDO TORPEDO | 2.5 | .6 | 7. | 0 |
| 6878 | BRACHYDEUTERUS AURITUS | 2.5 | 34.0 | 485. | 1 |
| 6879 | SERRANUS ACCRAENSIS | 2.5 | .4 | 8. | 0 |
| 6880 | SELENE DORSALIS | 2.5 | 5.5 | 161. | 0 |
| 6881 | CITHARUS LINGUATULA | 2.5 | .3 | 7. | 0 |
| 6882 | PAGELLUS BELLOTTII | 2.5 | 11.0 | 275. | 1 |
| 6883 | PSEUDUPENEUS PRAYENSIS | 2.5 | .9 | 15. | 0 |
| 6884 | DENTEX ANGOLENSIS | 2.5 | 1.1 | 11. | 0 |
| 6885 | CYNOGLOSSUS CANARIENSIS | 2.5 | .6 | 3. | 0 |
| 6886 | SARDINELLA AURITA | 2.5 | .2 | 1. | 0 |
| 6887 | SYACIUM MICRURUM | 2.5 | .3 | 3. | 0 |
| 6888 | TRICHIURUS LEPTURUS | 2.5 | .1 | 1. | 0 |
| 6889 | TRIGLIDAE | 2.5 | .2 | 3. | 0 |
| 6890 | DENTEX CONGOENSIS | 2.5 | .1 | 1. | 0 |
| 6891 | ANTIENNARIUS SP | 2.5 | .1 | 1. | 0 |
| 6892 | CHILOMYCTERUS SPINOSUS MAURI | 2.5 | .1 | 1. | 0 |
| 6893 | LOLIGO SP | 2.5 | .2 | 2. | 1 |
| 6894 | SPHOEROIDES MARMORATUS | 2.5 | .1 | 1. | 0 |

POIDS TOTAL SELACIENS: 10.5KG/H
 POIDS TOTAL CEPHALOPODES: 1.0KG/H
 POIDS TOTAL CRUSTACES: 0.0KG/H
 POIDS TOTAL TELEOSTEENS: 480.0KG/H
 POIDS TOTAL GENERAL: 491.5KG/H

DUREE (MN): 30

| No ENR | * ESPECE * | FACT. EXTRAP. * | KG * | NOMBRE * | LF |
|---------------------------|---------------------------|-----------------|------|----------|----|
| 6895 | GALEOIDES DECACTYLUS | 6.5 | 2.3 | 27. | 0 |
| 6896 | TRACHINOCEPHALUS MYDOP | 6.5 | .1 | 1. | 0 |
| 6897 | SELENE DORSALIS | 6.5 | 1.7 | 53. | 0 |
| 6898 | TRIGLIDAE | 6.5 | .1 | 1. | 0 |
| 6899 | EUCINOSTOMUS MELANOPTERUS | 6.5 | .3 | 5. | 0 |
| 6900 | FISTULARIA SERRATA | 6.5 | .1 | 1. | 0 |
| 6901 | PSEUDUPENEUS PRAYENSIS | 6.5 | .5 | 5. | 0 |
| 6902 | PRIACANTHUS ARENATUS | 6.5 | .3 | 2. | 0 |
| 6903 | GRAMMOPLITES GRUVELI | 6.5 | .1 | 1. | 0 |
| 6904 | BRACHYDEUTERUS AURITUS | 6.5 | 46.0 | 410. | 1 |
| 6905 | BALISTES CAROLINENSIS | 6.5 | 32.0 | 410. | 1 |
| 6906 | PAGELLUS BELLOTTII | 6.5 | 9.0 | 97. | 1 |
| POIDS TOTAL SELACIENS: | | 0.0KG/H | | | |
| POIDS TOTAL CEPHALOPODES: | | 0.0KG/H | | | |
| POIDS TOTAL CRUSTACES: | | 9.0KG/H | | | |
| POIDS TOTAL TELEOSTEENS: | | 2405.0KG/H | | | |
| POIDS TOTAL GENERAL : | | 2405.0KG/H | | | |

DUREE (MN): 15

 FICHE DE CHALUTAGE

 No ENR 331
 PAYS 1 TYPE CHALUT 1 TEMP. SURF. 267
 CAMPAGNE 0401 CARRE STAT. 23 TEMP. FOND 246
 No TRAIT 77 SOUS CARRE 4 SAL. SURF. 0
 DATE 2401 QUALITE 1 SAL. FD. 3561
 POSITION 5045 4560 HEURE DEB. 1750 OXY SURF. 0
 PROFONDEUR 25 HEURE FIN 1805 OXY FOND 0
 CAP VRAI 0 LONG. FUNES 200
 VENT D. 0
 VENT V. 0

| No ENR | * ESPECE * | FACT. EXTRAP. * | KG * | NOMBRE * | LF |
|--------|---------------------------|-----------------|------|----------|----|
| 6907 | EALISTES CAROLINENSIS | 3.2 | 23.0 | 302. | 0 |
| 6908 | BRACHYDEUTERUS AURITUS | 3.2 | 36.0 | 315. | 1 |
| 6909 | GALEOIDES DECACTYLUS | 3.2 | 14.0 | 142. | 1 |
| 6910 | PAGELLUS BELLOTTII | 3.2 | 5.2 | 42. | 1 |
| 6911 | POMADASYS PEROTETI | 3.2 | .7 | 5. | 0 |
| 6912 | EUCINOSTOMUS MELANOPTERUS | 3.2 | 2.4 | 47. | 0 |
| 6913 | PSEUDUPENEUS PRAYENSIS | 3.2 | .3 | 3. | 0 |
| 6914 | DENTEX CANARIENSIS | 3.2 | .2 | 2. | 0 |
| 6915 | SPHYRAENA AFRA | 3.2 | .8 | 1. | 0 |
| 6916 | CHLOROSCOMBERUS CHRYSURUS | 3.2 | .1 | 2. | 0 |
| 6917 | DECAPIERUS RHONCHUS | 3.2 | .1 | 2. | 0 |
| 6918 | TURPEDO TURPEDO | 3.2 | .1 | 1. | 1 |
| 6919 | FISTULARIA SERRATA | 3.2 | .1 | 1. | 0 |
| 6920 | SELENE DORSALIS | 3.2 | .1 | 1. | 0 |
| 6921 | CYNOGLOSSUS CANARIENSIS | 3.2 | .1 | 1. | 0 |
| 6922 | SALPIA OFFICINALIS | 3.2 | .1 | 1. | 0 |

POIDS TOTAL SELACIENS: 1.3KG/H
 POIDS TOTAL CEPHALOPODES: 1.3KG/H
 POIDS TOTAL CRUSTACES: 0.0KG/H
 POIDS TOTAL TELEOSTEENS: 1063.7KG/H
 POIDS TOTAL GENERAL : 1066.2KG/H

DUREE (MN): 15

MENSURATIONS CAMPAGNE 84.01

| | | | | | | |
|-----------------------------|-------------|----------|------|-----------|-----------|-------------|
| PAGELLUS BELLOTTII | * 513 99 84 | 1 23 | 64 * | 1 1 | 51 | 60 10 16 * |
| 2 2 18 6 5 8 7 6 | 0 1 | 0 2 0 1 | 1 1 | 0 0 0 0 0 | 0 0 0 0 0 | 0 0 0 0 0 |
| GALLOIDES DECADACTYLUS | * 514 99 84 | 1 23 | 65 * | 1 1 | 80 | 55 9 29 * |
| 5 1 0 5 4 10 5 6 3 | 2 5 | 2 1 2 | 0 0 | 0 1 2 0 0 | 0 0 0 0 0 | 0 0 0 0 0 |
| 0 0 1 0 0 0 0 0 0 | 0 0 | 0 0 0 0 | 0 0 | 0 0 0 0 0 | 0 0 0 0 0 | 0 0 0 0 0 |
| 0 0 0 0 0 0 0 0 | | | | | | |
| BRACHYDEUTERUS AURITUS | * 515 99 84 | 1 23 | 65 * | 1 1 | 50 | 60 11 12 * |
| 6 5 14 10 6 3 5 7 2 | 1 0 | 1 0 0 | 0 0 | 0 0 0 0 0 | 0 0 0 0 0 | 0 0 0 0 0 |
| PSEUDOTILITRUS SENEGALENSIS | * 516 99 84 | 1 23 | 66 * | 1 1 | 660 | 195 10 51 * |
| 1 1 0 0 2 2 1 0 0 | 2 1 | 2 3 2 | 2 3 | 3 2 1 1 3 | 0 2 0 5 | 1 0 |
| 5 5 1 4 2 4 4 6 6 | 0 0 | 0 5 1 2 | 3 2 | 3 1 0 1 0 | 0 1 0 1 | 0 0 |
| 0 0 0 0 0 0 0 0 | | | | | | |
| GALLOIDES DECADACTYLUS | * 517 99 84 | 1 23 | 66 * | 1 1 | 160 | 90 9 24 * |
| 1 0 0 5 4 3 14 9 | 7 4 | 6 5 11 6 | 3 0 | 4 2 2 2 0 | 0 1 1 0 | 0 0 |
| PAGELLUS BELLOTTII | * 518 99 84 | 1 24 | 68 * | 1 1 | 42 | 60 8 13 * |
| 1 0 2 12 13 4 6 6 5 | 5 1 | 1 1 4 0 | 0 0 | 0 0 0 0 0 | 0 0 0 0 0 | 0 0 0 0 0 |
| DENTEX CONGOENSIS | * 519 99 84 | 1 24 | 68 * | 1 1 | 63 | 60 13 10 * |
| 3 7 9 16 14 7 1 2 0 | 1 0 | 0 0 0 0 | 0 0 | 0 0 0 0 0 | 0 0 0 0 0 | 0 0 0 0 0 |
| DENTEX CONGOENSIS | * 520 99 84 | 1 24 | 69 * | 1 1 | 53 | 50 11 11 * |
| 1 0 2 6 9 9 8 3 3 | 5 4 | 0 0 0 0 | 0 0 | 0 0 0 0 0 | 0 0 0 0 0 | 0 0 0 0 0 |
| DENTEX ANGOLENSIS | * 521 99 84 | 1 24 | 69 * | 1 1 | 78 | 50 10 19 * |
| 1 4 1 4 4 2 3 4 3 | 4 0 | 5 3 1 | 1 0 | 1 0 1 0 0 | 0 0 0 0 0 | 0 0 0 0 0 |
| DENTEX ANGOLENSIS | * 522 99 84 | 1 24 | 69 * | 1 1 | 78 | 50 10 19 * |
| 1 4 1 4 4 2 3 4 3 | 4 0 | 5 3 1 | 1 0 | 1 0 1 0 0 | 0 0 0 0 0 | 0 0 0 0 0 |
| BRACHYDEUTERUS AURITUS | * 523 99 84 | 1 24 | 71 * | 1 1 | 49 | 50 13 8 * |
| 5 3 10 6 16 6 4 2 | 0 0 | 0 0 0 0 | 0 0 | 0 0 0 0 0 | 0 0 0 0 0 | 0 0 0 0 0 |
| BALISTES CAROLINENSIS | * 524 99 84 | 1 24 | 71 * | 1 1 | 58 | 50 12 11 * |
| 3 4 9 7 11 4 4 5 1 | 1 1 | 2 0 0 0 | 0 0 | 0 0 0 0 0 | 0 0 0 0 0 | 0 0 0 0 0 |
| PAGELLUS BELLOTTII | * 525 99 84 | 1 24 | 72 * | 1 1 | 35 | 60 7 14 * |
| 1 4 1 2 2 5 18 13 | 10 2 | 0 1 0 1 | 0 0 | 0 0 0 0 0 | 0 0 0 0 0 | 0 0 0 0 0 |
| PAGELLUS BELLOTTII | * 526 99 84 | 1 24 | 75 * | 1 1 | 32 | 80 6 17 * |
| 5 15 7 4 3 4 0 16 | 13 3 | 0 1 0 0 | 0 0 | 1 0 0 0 0 | 0 0 0 0 0 | 0 0 0 0 0 |
| BALISTES CAROLINENSIS | * 527 99 84 | 1 24 | 75 * | 1 1 | 36 | 50 11 8 * |
| 3 0 12 9 8 6 2 2 0 | 0 0 | 0 0 0 0 | 0 0 | 0 0 0 0 0 | 0 0 0 0 0 | 0 0 0 0 0 |
| BRACHYDEUTERUS AURITUS | * 528 99 84 | 1 24 | 75 * | 1 1 | 35 | 50 12 7 * |
| 3 0 13 12 4 6 4 0 | 0 0 | 0 0 0 0 | 0 0 | 0 0 0 0 0 | 0 0 0 0 0 | 0 0 0 0 0 |
| BRACHYDEUTERUS AURITUS | * 529 99 84 | 1 24 | 76 * | 1 1 | 56 | 50 15 6 * |
| 7 0 15 14 5 1 0 0 | 0 0 | 0 0 0 0 | 0 0 | 0 0 0 0 0 | 0 0 0 0 0 | 0 0 0 0 0 |
| BALISTES CAROLINENSIS | * 530 99 84 | 1 24 | 76 * | 1 1 | 39 | 50 11 12 * |
| 3 9 19 8 3 2 1 2 | 1 1 | 0 1 0 0 | 0 0 | 0 0 0 0 0 | 0 0 0 0 0 | 0 0 0 0 0 |
| PAGELLUS BELLOTTII | * 531 99 84 | 1 24 | 76 * | 1 1 | 46 | 50 14 8 * |
| 14 17 13 2 1 1 1 1 | 0 0 | 0 0 0 0 | 0 0 | 0 0 0 0 0 | 0 0 0 0 0 | 0 0 0 0 0 |
| GALLOIDES DECADACTYLUS | * 532 99 84 | 1 24 | 77 * | 1 1 | 49 | 60 12 8 * |
| 2 6 11 14 10 5 3 1 | 0 0 | 0 0 0 0 | 0 0 | 0 0 0 0 0 | 0 0 0 0 0 | 0 0 0 0 0 |

FICHES DE CHALUTAGE
CAMPAGNE 84.02

***** FICHE DE CHALUTAGE *****

| | | | | | | | |
|--------------------------------|-----------|-------------|------|--------------------------------|-----------|-------------|------|
| ***** FICHE DE CHALUTAGE ***** | | | | ***** FICHE DE CHALUTAGE ***** | | | |
| No ENR | 598 | | | No ENR | 599 | | |
| PAYS | 1 | TYPE CHALUT | 1 | PAYS | 1 | TYPE CHALUT | 1 |
| CAMPAGNE | 8402 | CARRE STAT. | 12 | CAMPAGNE | 8402 | CARRE STAT. | 13 |
| No TRAIT | 1 | SOUS CARRE | 1 | No TRAIT | 2 | SOUS CARRE | 8 |
| DATE | 307 | QUALITE | 1 | DATE | 307 | QUALITE | 1 |
| POSITION | 5110 3480 | HEURE DEB. | 1705 | POSITION | 5035 3470 | HEURE DEB. | 1835 |
| PROFONDEUR | 20 | HEURE FIN | 1735 | PROFONDEUR | 60 | HEURE FIN | 1705 |
| CAP VRAI | 0 | LONG.FUNES | 0 | CAP VRAI | 0 | LONG.FUNES | 0 |
| VENT D. | 0 | | | VENT D. | 0 | | |
| VENT V. | 0 | | | VENT V. | 0 | | |

| No ENR | * ESPECE * | FACT.EXTRAP. * | KG * | NOMBRE * | LF |
|--------|-----------------------------|----------------|------|----------|----|
| 12325 | DASYTIS MARGARITA | 1.0 | 33.0 | 35. | 0 |
| 12326 | PSEUDOTOLITHUS SENEGALENSIS | 1.0 | 24.0 | 57. | 0 |
| 12327 | POMADASYS JUBELINI | 1.0 | 10.0 | 33. | 1 |
| 12328 | GALEOIDES DECADECTYLUS | 1.0 | 5.2 | 28. | 1 |
| 12329 | PARAPENAEOPSIS ATLANTICA | 1.0 | 2.3 | 999. | 0 |
| 12330 | PTEROSCION PELI | 1.0 | .4 | 17. | 0 |
| 12331 | EUCINOSTOMUS MELANOPTERUS | 1.0 | .1 | 1. | 0 |
| 12332 | BRACHYDEUTERUS AURITUS | 1.0 | .1 | 2. | 0 |
| 12333 | SYNAPTURA CADENATI | 1.0 | .1 | 1. | 0 |
| 12334 | CITHARUS LINGUATULA | 1.0 | .1 | 1. | 0 |
| 12335 | TRACHIHOCEPHALUS MYOPS | 1.0 | .1 | 1. | 0 |
| 12336 | LAGOCEPHALUS LAEVIGATUS | 1.0 | .3 | 1. | 0 |
| 12337 | CYNOGLOSSUS CANARIENSIS | 1.0 | 2.8 | 8. | 0 |
| 12338 | EPINEPHELUS AENEUS | 1.0 | .1 | 1. | 0 |
| 12339 | PENAEUS KERATHIURUS | 1.0 | .1 | 4. | 0 |
| 12340 | PISODONOPHIS SEMICINCTUS | 1.0 | .4 | 1. | 0 |

POIDS TOTAL SELACIENS: 66.0KG/H
 POIDS TOTAL CEPHALOPODES: 0.0KG/H
 POIDS TOTAL CRUSTACES: 4.0KG/H
 POIDS TOTAL TELEOSTEENS: 87.4KG/H
 POIDS TOTAL GENERAL: 158.2KG/H

DUREE (MN): 30

| No ENR | * ESPECE * | FACT.EXTRAP. * | KG * | NOMBRE * | LF |
|--------|------------------------------|----------------|------|----------|----|
| 12341 | BRUTULA BARRATA | 1.5 | 17.0 | 31. | 0 |
| 12342 | PRIACANTHUS ARENATUS | 1.5 | .8 | 4. | 0 |
| 12343 | CYNOGLOSSUS CANARIENSIS | 1.5 | 8.7 | 78. | 0 |
| 12344 | DENTEX ANGULENSIS | 1.5 | 7.0 | 66. | 1 |
| 12345 | POMADASYS JUBELINI | 1.5 | .8 | 5. | 0 |
| 12346 | POMADASYS INCISUS | 1.5 | 1.3 | 26. | 0 |
| 12347 | BRACHYDEUTERUS AURITUS | 1.5 | .5 | 17. | 0 |
| 12348 | TORPEDO TORPEDO | 1.5 | .8 | 2. | 0 |
| 12349 | SYACIUM MICRURUM | 1.5 | .6 | 8. | 0 |
| 12350 | CITHARUS LINGUATULA | 1.5 | .3 | 6. | 0 |
| 12351 | RAJA MIRALETUS | 1.5 | 1.2 | 2. | 0 |
| 12352 | UMBRINA CANARIENSIS | 1.5 | .3 | 3. | 0 |
| 12353 | PAGELLUS BELLOTTII | 1.5 | .2 | 5. | 0 |
| 12354 | PTEROSCION PELI | 1.5 | .8 | 6. | 0 |
| 12355 | GALEOIDES DECADECTYLUS | 1.5 | .7 | 23. | 0 |
| 12356 | SCORPAENA STEPHANICA | 1.5 | .2 | 2. | 0 |
| 12357 | GRAMMOPLITES GRUVELI | 1.5 | .6 | 14. | 0 |
| 12358 | SEPIA OFFICINALIS | 1.5 | .4 | 1. | 0 |
| 12359 | PSLUDUPENEUS PRAYENSIS | 1.5 | .4 | 3. | 0 |
| 12360 | PENAEUS NOTIALIS | 1.5 | .8 | 22. | 0 |
| 12361 | TRIGLIDAL | 1.5 | .2 | 2. | 0 |
| 12362 | SARDINELLA AURITA | 1.5 | .2 | 3. | 0 |
| 12363 | PSEUDOTOLITHUS EPIPERCUS | 1.5 | .3 | 1. | 0 |
| 12364 | EUCINOSTOMUS MELANOPTERUS | 1.5 | .1 | 1. | 0 |
| 12365 | SERRANUS ACCRAENSIS | 1.5 | .1 | 2. | 0 |
| 12366 | CONGRIDAE | 1.5 | .2 | 2. | 0 |
| 12367 | VANSTRALLENIA CHIROPHITABLMA | 1.5 | .2 | 1. | 0 |
| 12368 | ARNOGLOSSUS IMPERIALIS | 1.5 | .1 | 1. | 0 |

POIDS TOTAL SELACIENS: 6.0KG/H
 POIDS TOTAL CEPHALOPODES: 1.2KG/H
 POIDS TOTAL CRUSTACES: 2.4KG/H
 POIDS TOTAL TELEOSTEENS: 132.0KG/H
 POIDS TOTAL GENERAL: 141.6KG/H

DUREE (MN): 30

 FICHE DE CHALUTAGE

| | | | | | | | | | | | |
|------------|-----------|-------------|-----|------------|------|------------|-----------|-------------|-----|------------|------|
| No ENR | 600 | | | | | No ENR | 601 | | | | |
| PAYS | 1 | TYPE CHALUT | 1 | TEMP.SURF. | 250 | PAYS | 1 | TYPE CHALUT | 1 | TEMP.SURF. | 251 |
| CAMPAGNE | 8402 | CARRE STAT. | 9 | TEMP.FOND | 190 | CAMPAGNE | 8402 | CARRE STAT. | 9 | TEMP.FOND | 183 |
| No TRAIT | 3 | SOUS CARRE | 8 | SAL.SURF. | 0 | No TRAIT | 4 | SOUS CARRE | 9 | SAL.SURF. | 0 |
| DATE | 407 | QUALITE | 1 | SAL.FD. | 3571 | DATE | 407 | QUALITE | 1 | SAL.FD. | 3569 |
| POSITION | 5030 3320 | HEURE DEB. | 607 | OXY SURF. | 0 | POSITION | 5010 3310 | HEURE DEB. | 715 | OXY SURF. | 0 |
| PROFONDEUR | 58 | HEURE FIN | 637 | OXY FOND | 0 | PROFONDEUR | 70 | HEURE FIN | 745 | OXY FOND | 0 |
| CAP VRAI | 0 | LONG.FUNES | 0 | | | CAP VRAI | 0 | LONG.FUNES | 0 | | |
| VENT D. | 0 | | | | | VENT D. | 0 | | | | |
| VENT V. | 0 | | | | | VENT V. | 0 | | | | |

| No ENR | * ESPECE * | FACT.EXTRAP. | * KG * | NOMBRE | * LF | No ENR | * ESPECE * | FACT.EXTRAP. | * KG * | NOMBRE | * LF |
|--------|------------------------------|--------------|--------|--------|------|--------|------------------------------|--------------|--------|--------|------|
| 12369 | BROTULA BARBATA | 1.7 | 6.7 | 11. | 0 | 12395 | BRANCHIOSTEGUS SEMIFASCIATUS | 2.3 | 2.3 | 4. | 0 |
| 12370 | SYACIUM MICRURUM | 1.7 | 1.1 | 15. | 0 | 12396 | BROTULA BARBATA | 2.3 | 4.4 | 8. | 0 |
| 12371 | PTEROSCION PELI | 1.7 | 1.8 | 37. | 0 | 12397 | RAJA MIRALETUS | 2.3 | 1.2 | 3. | 0 |
| 12372 | POMADASY INCISUS | 1.7 | 2.2 | 50. | 0 | 12398 | PSEUDUPENEUS PRAYENSIS | 2.3 | .9 | 8. | 0 |
| 12373 | BOOPS BOOPS | 1.7 | .5 | 5. | 0 | 12399 | CEPHALACANTHUS VOLITANS | 2.3 | 1.4 | 9. | 0 |
| 12374 | GALEOIDES DECADACTYLUS | 1.7 | 1.2 | 25. | 0 | 12400 | UMBRINA CANARIENSIS | 2.3 | 3.4 | 18. | 0 |
| 12375 | MUSTELUS MUSTELUS | 1.7 | 1.1 | 2. | 0 | 12401 | TRIGLIDAE | 2.3 | 2.9 | 53. | 0 |
| 12376 | PAGELLUS BELLOTTII | 1.7 | 1.0 | 13. | 0 | 12402 | DENTEX ANGOLENSIS | 2.3 | 37.0 | 264. | 0 |
| 12377 | TORPEDO TORPEDO | 1.7 | .9 | 2. | 0 | 12403 | BOOPS BOOPS | 2.3 | 1.3 | 20. | 0 |
| 12378 | PENAEUS NOTIALIS | 1.7 | .5 | 12. | 1 | 12404 | CYNOGLOSSUS CANARIENSIS | 2.3 | 1.2 | 7. | 0 |
| 12379 | TRIGLIDAE | 1.7 | 1.1 | 11. | 0 | 12405 | PRIACANTHUS ARENATUS | 2.3 | 9.0 | 71. | 0 |
| 12380 | BRANCHIOSTEGUS SEMIFASCIATUS | 1.7 | .8 | 1. | 0 | 12406 | CITHARUS LINGUATULA | 2.3 | .7 | 17. | 0 |
| 12381 | PSEUDUPENEUS PRAYENSIS | 1.7 | .5 | 4. | 0 | 12407 | PAGELLUS BELLOTTII | 2.3 | 4.5 | 29. | 1 |
| 12382 | CYNOGLOSSUS CANARIENSIS | 1.7 | 9.7 | 68. | 1 | 12408 | BALISTES CAROLINENSIS | 2.3 | 1.0 | 7. | 0 |
| 12383 | LUCINOSTOMUS MELANOPTERUS | 1.7 | .4 | 6. | 0 | 12409 | URANUSCOPUS ALBESCA | 2.3 | .9 | 6. | 0 |
| 12384 | PRIACANTHUS ARENATUS | 1.7 | .2 | 2. | 0 | 12410 | DECAPTERUS RHONGRUS | 2.3 | .3 | 8. | 0 |
| 12385 | CITHARUS LINGUATULA | 1.7 | .5 | 14. | 0 | 12411 | POMADASY INCISUS | 2.3 | .3 | 7. | 0 |
| 12386 | BOHIUS PODAS AFRICANUS | 1.7 | .1 | 2. | 1 | 12412 | POMADASY JUBELINI | 2.3 | .2 | 1. | 0 |
| 12387 | PSLUDOTILITHUS SENEGALENSIS | 1.7 | 2.1 | 7. | 0 | 12413 | BRACHYDEUTERUS AURITUS | 2.3 | .2 | 3. | 0 |
| 12388 | UMBRINA CANARIENSIS | 1.7 | .1 | 1. | 0 | 12414 | OCTOPUS VULGARS | 2.3 | .2 | 1. | 0 |
| 12389 | GRAMMOPLITES GRUVELI | 1.7 | .3 | 3. | 0 | 12415 | DENTEX CONGOENSIS | 2.3 | .1 | 1. | 0 |
| 12390 | SEPIA OFFICINALIS | 1.7 | 5.8 | 10. | 0 | 12416 | TRACHINOCEPHALUS MYOPS | 2.3 | .1 | 1. | 1 |
| 12391 | DENTEX ANGOLENSIS | 1.7 | 12.0 | 69. | 1 | 12417 | GRAMMOPLITES GRUVELI | 2.3 | .1 | 2. | 0 |
| 12392 | EPINEPHELLUS AENEUS | 1.0 | 19.0 | 2. | 0 | 12418 | ARNOGLOSSUS IMPERIALIS | 2.3 | .1 | 1. | 0 |
| 12393 | MICROCHIRUS FRECHKOPI | 1.7 | .1 | 1. | 0 | 12419 | GALEOIDES DECADACTYLUS | 2.3 | .1 | 1. | 0 |
| 12394 | BRACHYDEUTERUS AURITUS | 1.7 | .1 | 3. | 0 | 12420 | PENTEROSCION ABIZI | 2.3 | .9 | 6. | 1 |

POIDS TOTAL SELACIENS: 6.8KG/H
 POIDS TOTAL CEPHALOPODES: 19.7KG/H
 POIDS TOTAL CRUSTACES: 1.7KG/H
 POIDS TOTAL PLEUROSTEENS: 182.5KG/H
 POIDS TOTAL GENERAL: 210.7KG/H

DUREE (MN): 30

POIDS TOTAL SELACIENS: 5.5KG/H
 POIDS TOTAL CEPHALOPODES: .2KG/H
 POIDS TOTAL CRUSTACES: 0.0KG/H
 POIDS TOTAL PLEUROSTEENS: 337.2KG/H
 POIDS TOTAL GENERAL: 343.6KG/H

DUREE (MN): 30

***** FICHE DE CHALUTAGE *****

No ENR 602
 PAYS 1 TYPE CHALUT 1 TEMP.SURF. 256
 CAMPAGNE 8402 CARRE STAT. 7 TEMP.FOND 172
 No TRAIT 5 SOUS CARRE 4 SAL.SURF. 0
 DATE 407 QUALITE 1 SAL.FD. 3544
 POSITION 4555 3300 HEURE DEB. 855 OXY SURF. 0
 PROFONDEUR 110 HEURE FIN 925 OXY FOND 0
 CAP VRAI 0 LONG.FUNES 0
 VENT D. 0
 VENT V. 0

No ENR 603
 PAYS 1 TYPE CHALUT 1 TEMP.SURF. 257
 CAMPAGNE 8402 CARRE STAT. 5 TEMP.FOND 174
 No TRAIT 6 SOUS CARRE 10 SAL.SURF. 0
 DATE 407 QUALITE 1 SAL.FD. 3544
 POSITION 4570 3260 HEURE DEB. 1005 OXY SURF. 0
 PROFONDEUR 80 HEURE FIN 1035 OXY FOND 0
 CAP VRAI 0 LONG.FUNES 0
 VENT D. 0
 VENT V. 0

| No ENR | * ESPECE * | FACT.EXTRAP. * | KG * | NOMBRE * | LF |
|--------|---------------------|----------------|------|----------|----|
| 12421 | UMBRINA CANARIENSIS | 5.0 | 10.8 | 47. | 0 |
| 12422 | SPICARA ALTA | 5.0 | 1.0 | 11. | 1 |
| 12423 | MUSTELUS MUSTELUS | 1.0 | 12.0 | 2. | 0 |
| 12424 | TRIGLIDAE | 5.0 | .7 | 8. | 0 |
| 12425 | SCOMBER JAPONICUS | 5.0 | .7 | 3. | 0 |
| 12426 | BROTULA BARBATA | 5.0 | 1.0 | 1. | 1 |
| 12427 | CITHARUS LINGUATULA | 5.0 | .2 | 4. | 0 |
| 12428 | URANOSCOPIUS POLLI | 5.0 | .1 | 1. | 1 |
| 12429 | RAJA MIRALETTUS | 5.0 | .6 | 1. | 0 |
| 12430 | SEPIA OFFICINALIS | 5.0 | .8 | 1. | 0 |
| 12431 | DENTEX CONGOENSIS | 5.1 | 15.0 | 159. | 1 |
| 12432 | DENTEX ANGOLENSIS | 5.0 | 45.0 | 244. | 1 |
| 12433 | POMADASYD INCISUS | 5.0 | .1 | 1. | 0 |

POIDS TOTAL SELACIENS: 30.0KG/H
 POIDS TOTAL CEPHALOPODES: 8.0KG/H
 POIDS TOTAL CRUSTACES: 0.0KG/H
 POIDS TOTAL TELEOSTEENS: 749.0KG/H
 POIDS TOTAL GENERAL : 787.0KG/H

DUREE (MN): 30

| No ENR | * ESPECE * | FACT.EXTRAP. * | KG * | NOMBRE * | LF |
|--------|------------------------------|----------------|------|----------|----|
| 12434 | SCOMBER JAPONICUS | 5.0 | 3.7 | 19. | 0 |
| 12435 | DENTEX CONGOENSIS | 5.0 | 54.0 | 771. | 1 |
| 12436 | DENTEX ANGOLENSIS | 5.0 | 5.9 | 43. | 1 |
| 12437 | DECAPTERUS RHONCHUS | 5.0 | .8 | 21. | 0 |
| 12438 | BRANCHIOSTEGUS SEMIFASCIATUS | 5.0 | .6 | 1. | 0 |
| 12439 | BOOPS BOOPS | 5.0 | 3.2 | 80. | 0 |
| 12440 | TRIGLIDAE | 5.0 | 2.4 | 99. | 0 |
| 12441 | PSEUDUPENEUS PRAYENSIS | 5.0 | .8 | 4. | 1 |
| 12442 | FISTULARIA SERRATA | 5.0 | .5 | 3. | 0 |
| 12443 | PAGELLUS BELLOTTII | 5.0 | .7 | 32. | 0 |
| 12444 | HELICOLENUS DACTYLOPTERUS | 5.0 | .5 | 1. | 0 |
| 12445 | BROTULA BARBATA | 5.0 | .6 | 1. | 0 |
| 12446 | ZEUS FABER MAURITANICUS | 5.0 | .2 | 1. | 0 |
| 12447 | DENTEX CANARIENSIS | 5.0 | 1.4 | 3. | 0 |
| 12448 | DENTEX GIBBOSUS | 5.0 | 1.3 | 5. | 0 |
| 12449 | SPARUS CAERULEOSTICTUS | 5.0 | 1.0 | 1. | 0 |

POIDS TOTAL SELACIENS: 0.0KG/H
 POIDS TOTAL CEPHALOPODES: 0.0KG/H
 POIDS TOTAL CRUSTACES: 0.0KG/H
 POIDS TOTAL TELEOSTEENS: 776.0KG/H
 POIDS TOTAL GENERAL : 776.0KG/H

DUREE (MN): 30

***** FICHE DE CHALUTAGE ***** FICHE DE CHALUTAGE *****

| | | | | | | | | | | | |
|--------------------|-----------------|----------------|--|--|--|--------------------|-----------------|----------------|--|--|--|
| No ENR 604 | | | | | | No ENR 605 | | | | | |
| PAYS 1 | TYPE CHALUT 1 | TEMP.SURF. 253 | | | | PAYS 1 | TYPE CHALUT 1 | TEMP.SURF. 258 | | | |
| CAMPAGNE 8402 | CARRE STAT. 4 | TEMP.FOND 185 | | | | CAMPAGNE 8402 | CARRE STAT. 3 | TEMP.FOND 186 | | | |
| No TRAIT 7 | SOUS CARRE 3 | SAL.SURF. 0 | | | | No TRAIT 8 | SOUS CARRE 9 | SAL.SURF. 0 | | | |
| DATE 407 | QUALITE 1 | SAL.FD. 3578 | | | | DATE 407 | QUALITE 1 | SAL.FD. 356? | | | |
| POSITION 4590 3220 | HEURE DEB. 1120 | OXY SURF. 0 | | | | POSITION 4590 3090 | HEURE DEB. 1455 | OXY SURF. 0 | | | |
| PROFONDEUR 70 | HEURE FIN 1150 | OXY FOND 0 | | | | PROFONDEUR 55 | HEURE FIN 1525 | OXY FOND 1 | | | |
| CAP VRAI 0 | LONG.FUNES 0 | | | | | CAP VRAI 0 | LONG.FUNES 0 | | | | |
| VENT D. 0 | | | | | | VENT D. 0 | | | | | |
| VENT V. 0 | | | | | | VENT V. 0 | | | | | |

| No ENR | * ESPECE * | FACT.EXTRAP. * | KG * | NOMBRE * | LF | No ENR | * ESPECE * | FACT.EXTRAP. * | KG * | NOMBRE * | LF |
|--------|------------------------------|----------------|------|----------|----|--------|---------------------------|----------------|------|----------|----|
| 12450 | PRIACANTHUS ARENATUS | 1.5 | 2.5 | 21. | 0 | 12480 | PSLUDUPNEUS PRAYENSIS | 2.5 | 4.2 | 45. | 0 |
| 12451 | PSEUDUPNEUS PRAYENSIS | 1.5 | 2.9 | 31. | 0 | 12481 | SYACIUM MICRURUM | 2.5 | .8 | 12. | 0 |
| 12452 | DENTEX ANGOLENSIS | 1.5 | 3.1 | 53. | 0 | 12482 | UMBRINA CANARIENSIS | 2.5 | 1.9 | 10. | 0 |
| 12453 | DENTEX GIBBOSUS | 1.5 | 2.6 | 1. | 0 | 12483 | BALISTES CAROLINENSIS | 2.5 | 1.5 | 17. | 0 |
| 12454 | DENTEX CANARIENSIS | 1.5 | 1.3 | 3. | 0 | 12484 | CYNOGLOSSUS CANARIENSIS | 2.5 | 3.8 | 22. | 0 |
| 12455 | SPARUS CAERULEOSTICTUS | 1.5 | .5 | 2. | 0 | 12485 | POMADASYG INCISUS | 2.5 | .6 | 10. | 0 |
| 12456 | CITHARUS LINGUATULA | 1.5 | .7 | 22. | 0 | 12486 | SEPIA OFFICINALIS | 2.5 | 1.3 | 4. | 0 |
| 12457 | PAGELLUS BELLOTTII | 1.5 | 3.4 | 49. | 1 | 12487 | GRAMMOPLITES GRUVELI | 2.5 | .8 | 27. | 0 |
| 12458 | BRACHYDEUTERUS AURITUS | 1.5 | 9.0 | 140. | 1 | 12488 | EUCINOSTOMUS MELANOPTERUS | 2.5 | .4 | 8. | 0 |
| 12459 | BOOPS BOOPS | 1.5 | .4 | 7. | 0 | 12489 | PENAEUS NOTIALIS | 2.5 | .5 | 5. | 0 |
| 12460 | BRANCHIOSTEGUS SEMIFASCIATUS | 1.5 | 1.0 | 5. | 0 | 12490 | RAJA MIRALETUS | 2.5 | 1.0 | 3. | 0 |
| 12461 | CEPHALACANTHUS VOLITANS | 1.5 | .3 | 2. | 0 | 12491 | CEPHALACANTHUS VOLITANS | 2.5 | 2.6 | 22. | 0 |
| 12462 | POMADASYG INCISUS | 1.5 | 1.1 | 19. | 0 | 12492 | TRIGLIDAE | 2.5 | 10.0 | 112. | 0 |
| 12463 | TRIGLIDAE | 1.5 | 13.0 | 382. | 0 | 12493 | TORPEDO TORPEDO | 2.5 | .5 | 1. | 1 |
| 12464 | GRAMMOPLITES GRUVELI | 1.5 | .6 | 13. | 0 | 12494 | PENTILROSCION MRIZI | 2.5 | .6 | 4. | 0 |
| 12465 | CYNOGLOSSUS CANARIENSIS | 1.5 | .3 | 2. | 0 | 12495 | PRIACANTHUS ARENATUS | 2.5 | .2 | 2. | 1 |
| 12466 | UMBRINA CANARIENSIS | 1.5 | .8 | 5. | 0 | 12496 | SERRANUS ACCRALNSIS | 2.5 | .2 | 8. | 0 |
| 12467 | BALISTES CAROLINENSIS | 1.5 | .2 | 3. | 1 | 12497 | MICROCHIRUS FRECHKOPI | 2.5 | .2 | 5. | 0 |
| 12468 | MUSTELUS MUSTELUS | 1.5 | .4 | 1. | 0 | 12498 | LEPINOPHELLUS AENEUS | 2.5 | .2 | 1. | 0 |
| 12469 | SQUATINA OCOLATA | 1.5 | .4 | 1. | 0 | 12499 | BRACHYDEUTERUS AURITUS | 2.5 | 4.5 | 86. | 1 |
| 12470 | TRICHIURUS LEPTURUS | 1.5 | .1 | 4. | 0 | 12500 | DENTEX ANGOLENSIS | 2.5 | .1 | 2. | 0 |
| 12471 | MICROCHIRUS FRECHKOPI | 1.5 | .1 | 1. | 0 | 12501 | TRACHINOCEPHALUS MYOPS | 2.5 | .1 | 1. | 0 |
| 12472 | VANSTRAELENIA CHIROPHTAHLMA | 1.5 | .1 | 1. | 0 | 12502 | SARDINILLA AURITA | 2.5 | .1 | 1. | 0 |
| 12473 | SYACIUM MICRURUM | 1.5 | .1 | 1. | 0 | 12503 | CITHARUS LINGUATULA | 2.5 | .1 | 5. | 0 |
| 12474 | DECAPTYLUS RHONCHUS | 1.5 | .1 | 2. | 0 | 12504 | TRICHIURUS LEPTURUS | 2.5 | .1 | 3. | 0 |
| 12475 | GALLOTTES DECADECTYLUS | 1.5 | .1 | 1. | 0 | 12505 | CEPOLA PAUCIRADIATA | 2.5 | .1 | 1. | 0 |
| 12476 | PSEUDOTOLITHUS EPIPERCUS | 1.5 | .2 | 1. | 0 | 12506 | PAGELLUS BELLOTTII | 2.5 | 12.0 | 142. | 1 |
| 12477 | DENTEX CONGOENSIS | 1.5 | .1 | 1. | 0 | 12507 | GALEOIDES DECADECTYLUS | 2.5 | 12.0 | 200. | 1 |
| 12478 | RAJA MIRALETUS | 1.5 | .1 | 1. | 0 | | | | | | |
| 12479 | PENAEUS NOTIALIS | 1.5 | .1 | 1. | 0 | | | | | | |

| | | | | | |
|---------------------------|-----------|---------------------------|-----------|-------------|----|
| POIDS TOTAL SELACIENS: | 2.7KG/H | POIDS TOTAL GELACIENS: | 7.5KG/H | | |
| POIDS TOTAL CEPHALOPODES: | 0.0KG/H | POIDS TOTAL CEPHALOPODES: | 6.5KG/H | | |
| POIDS TOTAL CRUSTACES: | .3KG/H | POIDS TOTAL CRUSTACES: | 2.5KG/H | | |
| POIDS TOTAL TELEOSTEENS: | 133.8KG/H | POIDS TOTAL TELEOSTEENS: | 285.5KG/H | | |
| POIDS TOTAL GENERAL : | 136.8KG/H | POIDS TOTAL GENERAL : | 302.0KG/H | DURCE (MN): | 30 |

***** FICHE DE CHALUTAGE ***** FICHE DE CHALUTAGE *****

| | | | | | | | | | | | |
|------------|-----------|-------------|------|-------------|------|------------|-----------|-------------|------|-------------|------|
| No ENR | 606 | TYPE CHALUT | 1 | TEMP. SURF. | 254 | No ENR | 607 | TYPE CHALUT | 1 | TEMP. SURF. | 254 |
| PAYS | 1 | CARRE STAT. | 1 | TEMP FOND | 202 | PAYS | 1 | CARRE STAT. | 2 | TEMP FOND | 194 |
| CAMPAGNE | 0402 | SOUS CARRE | 3 | SAL. SURF. | 0 | CAMPAGNE | 0402 | SOUS CARRE | 2 | SAL. SURF. | 0 |
| No TRAIT | 9 | QUALITE | 1 | SAL. F.D. | 3570 | No TRAIT | 10 | QUALITE | 1 | SAL. F.D. | 3585 |
| DATE | 407 | HEURE DEB. | 1610 | OXY SURF. | 0 | DATE | 407 | HEURE DEB. | 1815 | OXY SURF. | 0 |
| POSITION | 5025 3110 | HEURE FIN | 1640 | OXY FOND | 1 | POSITION | 5040 3230 | HEURE FIN | 1845 | OXY FOND | 0 |
| PROFONDEUR | 35 | LONG. LUNES | 0 | | | PROFONDEUR | 40 | LONG. LUNES | 0 | | |
| CAP VRAI | 0 | | | | | CAP VRAI | 0 | | | | |
| VENT D. | 0 | | | | | VENT D. | 0 | | | | |
| VENT V. | 0 | | | | | VENT V. | 0 | | | | |

| No ENR | * ESPECE * | FACT. EXTRAP. | * KG * | NOMBRE | * LF | No ENR | * ESPECE * | FACT. EXTRAP. | * KG * | NOMBRE | * LF |
|--------|-----------------------------|---------------|--------|--------|------|---------------------------|-----------------------------|---------------|--------|--------|------|
| 12508 | UMBRINA CANARIENSIS | 3.0 | 1.6 | 6. | 0 | 12536 | PTEROSCION PELI | 3.0 | 3.3 | 83. | 0 |
| 12509 | EUCINOSTOMUS MELANOPTERUS | 3.0 | .9 | 17. | 0 | 12537 | CYNOGLOSSUS CANARIENSIS | 3.0 | 2.4 | 14. | 0 |
| 12510 | CYNOGLOSSUS CANARIENSIS | 3.0 | 3.4 | 18. | 0 | 12538 | POMADASYUS PEROTETI | 3.0 | 1.5 | 10. | 0 |
| 12511 | ILISHA AFRICANA | 3.0 | .7 | 20. | 0 | 12539 | UMBRINA CANARIENSIS | 3.0 | .9 | 2. | 0 |
| 12512 | RAJA MIRALETUS | 3.0 | .8 | 2. | 0 | 12540 | POMADASYUS INCISUS | 3.0 | 2.1 | 37. | 0 |
| 12513 | PALINURUS SP | 3.0 | .2 | 1. | 0 | 12541 | BRACHYDEUTERUS AURITUS | 3.0 | .7 | 15. | 1 |
| 12514 | PTEROSCION PELI | 3.0 | 3.4 | 66. | 0 | 12542 | GALEOIDES DECADECTYLUS | 3.0 | 5.1 | 53. | 1 |
| 12515 | DASYATIS MARMORATA | 3.0 | 1.0 | 1. | 0 | 12543 | POMADASYUS JUBELINI | 3.0 | 9.4 | 28. | 1 |
| 12516 | MUSTELUS MUSTELUS | 3.0 | .7 | 1. | 0 | 12544 | EUCINOSTOMUS MELANOPTERUS | 3.0 | .7 | 14. | 0 |
| 12517 | TORPEDO TORPEDO | 3.0 | .7 | 2. | 1 | 12545 | DASYATIS MARGARITA | 3.0 | 5.8 | 31. | 0 |
| 12518 | PENAEUS NOTIALIS | 3.0 | 1.0 | 29. | 0 | 12546 | PLNAEUS NOTIALIS | 3.0 | .4 | 13. | 0 |
| 12519 | LUTJANUS GORENSIS | 1.0 | 4.3 | 1. | 0 | 12547 | RAJA MIRALETUS | 3.0 | 1.1 | 2. | 0 |
| 12520 | POMADASYUS INCISUS | 3.0 | .8 | 18. | 0 | 12548 | PRIACANTHUS ARENATUS | 3.0 | .6 | 3. | 0 |
| 12521 | POMADASYUS JUBELINI | 3.0 | .3 | 2. | 0 | 12549 | GRAMMOPLITES GRUVELI | 3.0 | .1 | 3. | 0 |
| 12522 | GALLEOIDES DECADECTYLUS | 3.0 | 11.0 | 100. | 0 | 12550 | SPARUS CAERULEOSTICTUS | 3.0 | .2 | 1. | 0 |
| 12523 | PAGELLUS BELLOTTII | 3.0 | .2 | 2. | 1 | 12551 | ILISHA AFRICANA | 3.0 | .1 | 2. | 0 |
| 12524 | BRACHYDEUTERUS AURITUS | 3.0 | 17.0 | 242. | 1 | 12552 | TRICHIURUS LEPTURUS | 3.0 | .1 | 2. | 0 |
| 12525 | DENTEX CANARIENSIS | 3.0 | .2 | 2. | 0 | 12553 | PSEUDOTOLITHUS SENEGALENSIS | 3.0 | 2.6 | 15. | 0 |
| 12526 | LUTJANUS FULGENS | 3.0 | .1 | 2. | 0 | 12554 | PAGELLUS BELLOTTII | 3.0 | .3 | 2. | 0 |
| 12527 | CEPHALACANTHUS VOLITANS | 3.0 | .2 | 3. | 1 | 12555 | DENTEX CANARIENSIS | 3.0 | .1 | 1. | 0 |
| 12528 | SYACIUM MICRURUM | 3.0 | .3 | 9. | 0 | 12556 | SYACIUM MICRURUM | 3.0 | .2 | 10. | 0 |
| 12529 | BALISTES CAROLINENSIS | 3.0 | .1 | 1. | 0 | 12557 | TORPEDO TORPEDO | 3.0 | .1 | 4. | 0 |
| 12530 | PSEUDUPENIUS PRAYENSIS | 3.0 | .1 | 1. | 0 | 12558 | BATRACHOIDES SP | 3.0 | .2 | 1. | 0 |
| 12531 | PSEUDOTOLITHUS SENEGALENSIS | 3.0 | 5.0 | 14. | 0 | | | | | | |
| 12532 | GRAMMOPLITES GRUVELLI | 3.0 | .1 | 4. | 0 | POIDS TOTAL SELACIENS: | 42.0KG/H | | | | |
| 12533 | ADLORIX NASIATUS | 3.0 | .1 | 1. | 0 | POIDS TOTAL CEPHALOPODES: | 0.0KG/H | | | | |
| 12534 | SARDINELLA AURITA | 3.0 | .1 | 1. | 0 | POIDS TOTAL CRUSTACES: | 2.4KG/H | | | | |
| 12535 | BOTHUS PODAS AFRICANUS | 3.0 | .1 | 1. | 0 | POIDS TOTAL TELEOSTEENS: | 183.6KG/H | | | | |
| | | | | | | POIDS TOTAL GENERAL : | 228.0KG/H | | | | |

POIDS TOTAL SELACIENS: 19.2KG/H
 POIDS TOTAL CEPHALOPODES: 0.0KG/H
 POIDS TOTAL CRUSTACES: 7.2KG/H
 POIDS TOTAL TELEOSTEENS: 282.8KG/H
 POIDS TOTAL GENERAL : 309.2KG/H

DUREE (MN): 30

***** FICHE DE CHALUTAGE *****

No ENR 608
 PAYS 1 TYPE CHALUT 1 TEMP.SURF. 250
 CAMPAGNE 8402 CARRE STAT. 11 TEMP.FOND 203
 No TRAIT 11 SOUS CARRE 10 SAL.SURF. 0
 DATE 407 QUALITE 1 SAL.FD. 3578
 POSITION 5070 3200 HEURE DEB. 1940 OXY SURF. 0
 PROFONDEUR 20 HEURE FIN 2010 OXY FOND 1
 CAP VRAI 0 LONG.FUNES 0
 VENT D. 0
 VENT V. 0

No ENR 607
 PAYS 1 TYPE CHALUT 1 TEMP.SURF. 244
 CAMPAGNE 8402 CARRE STAT. 17 TEMP.FOND 169
 No TRAIT 12 SOUS CARRE 4 SAL.SURF. 0
 DATE 507 QUALITE 1 SAL.FD. 3567
 POSITION 5070 4130 HEURE DEB. 600 OXY SURF. 0
 PROFONDEUR 80 HEURE FIN 630 OXY FOND 1
 CAP VRAI 0 LONG.FUNES 0
 VENT D. 0
 VENT V. 0

| No ENR | * ESPECE * | FACT.EXTRAP. * | KG * | NOMBRE * | LF |
|---------------------------|-----------------------------|----------------|----------------|----------|----|
| 12559 | CYNOGLOSSUS SENEGALENSIS | 1.0 | 4.4 | 12. | 0 |
| 12560 | RHINOBATOS RHINOBATOS | 1.0 | 1.7 | 1. | 0 |
| 12561 | PTEROSCION PELI | 1.0 | 3.7 | 113. | 0 |
| 12562 | DASYATIS MARGARITA | 1.0 | 18.0 | 42. | 0 |
| 12563 | POMADASYUS JUBELINI | 1.0 | 18.0 | 53. | 1 |
| 12564 | POMADASYUS INCISUS | 1.0 | .6 | 8. | 0 |
| 12565 | GALEOIDES DECACTYLUS | 1.0 | 1.7 | 15. | 0 |
| 12566 | PSEUDOTOLITHUS SENEGALENSIS | 1.0 | 9.2 | 37. | 0 |
| 12567 | EUCINOSTOMUS MELANOPTERUS | 1.0 | 1.0 | 15. | 0 |
| 12568 | RAJA MIRALETUS | 1.0 | 1.3 | 2. | 0 |
| 12569 | SEPIA OFFICINALIS | 1.0 | .6 | 1. | 0 |
| 12570 | SYNAPTURA CADENATI | 1.0 | .4 | 2. | 0 |
| 12571 | BOTHUS PODAS AFRICANUS | 1.0 | .1 | 1. | 0 |
| 12572 | URANOSCOPUS POLLII | 1.0 | .2 | 1. | 0 |
| 12573 | TRACHINOCEPHALUS MYOPS | 1.0 | .1 | 1. | 0 |
| 12574 | PENTANEHUS QUINGUARIUS | 1.0 | .1 | 3. | 0 |
| 12575 | GRAMMOPLITES GRUVLLI | 1.0 | .1 | 2. | 0 |
| 12576 | PAGELLUS BELLOTTII | 1.0 | .1 | 1. | 0 |
| 12577 | TORPEDO (TORPEDO) MARMORATA | 1.0 | .1 | 1. | 0 |
| 12578 | SYACIUM MICRURUM | 1.0 | .1 | 2. | 0 |
| 12579 | PARAPENAEOPSIS ATLANTICA | 1.0 | .2 | 999. | 0 |
| POIDS TOTAL SELACIENS: | | 42.6KG/H | | | |
| POIDS TOTAL CEPHALOPODES: | | 1.2KG/H | | | |
| POIDS TOTAL CRUSTACES: | | .4KG/H | | | |
| POIDS TOTAL TELEOSTEENS: | | 80.0KG/H | | | |
| POIDS TOTAL GENERAL : | | 124.2KG/H | DUREE (MN): 30 | | |

| No ENR | * ESPECE * | FACT.EXTRAP. * | KG * | NOMBRE * | LF |
|---------------------------|-----------------------------|----------------|----------------|----------|----|
| 12580 | EPINEPHELUS AENEUS | 1.0 | 25.0 | 2. | 0 |
| 12581 | SPICARA ALTA | 5.0 | 4.7 | 51. | 0 |
| 12582 | BOOPS BOOPS | 5.0 | 1.3 | 31. | 0 |
| 12583 | DENTEX CONGOENSIS | 5.0 | 10.0 | 104. | 1 |
| 12584 | UMBRINA CANARIENSIS | 5.0 | 2.4 | 14. | 0 |
| 12585 | DENTEX ANGOLENSIS | 5.0 | 1.7 | 8. | 0 |
| 12586 | DECAPTERUS RHONCHUS | 5.0 | 24.0 | 705. | 0 |
| 12587 | TRIGLIDAE | 5.0 | 2.1 | 51. | 0 |
| 12588 | ADIORIX HASTATUS | 5.0 | .8 | 4. | 0 |
| 12589 | PRIACANTHUS ARENATUS | 5.0 | .7 | 4. | 0 |
| 12590 | SCYLIORHINUS STELLARIS | 5.0 | 1.3 | 1. | 0 |
| 12591 | SQUATINA OCLATA | 5.0 | .7 | 1. | 0 |
| 12592 | TORPEDO (TORPEDO) MARMORATA | 5.0 | .7 | 1. | 0 |
| 12593 | RAJA MIRALETUS | 5.0 | .4 | 1. | 0 |
| 12594 | DENTEX GIBBOSUS | 5.0 | .5 | 3. | 0 |
| 12595 | DENTEX CANARIENSIS | 5.0 | .4 | 1. | 0 |
| 12596 | SPARUS CAERULEOSTICTUS | 5.0 | .5 | 1. | 0 |
| 12597 | SPHYRAENA AFRA | 5.0 | .2 | 1. | 0 |
| 12598 | BAUCHOTIA MARCELLAE | 5.0 | .1 | 1. | 0 |
| 12599 | ARIOMMA BONDI | 5.0 | .1 | 1. | 0 |
| 12600 | CYNOGLOSSUS CANARIENSIS | 5.0 | .1 | 1. | 0 |
| 12601 | PAGELLUS BELLOTTII | 5.0 | .5 | 13. | 0 |
| 12602 | CITHARUS LINGUATULA | 5.0 | .1 | 3. | 0 |
| 12603 | BALISTES CAROLINENSIS | 5.0 | .1 | 1. | 0 |
| 12604 | SEPIA OFFICINALIS | 5.0 | .1 | 1. | 0 |
| 12605 | MICROCHIRUS FRECHKOPI | 5.0 | .1 | 1. | 0 |
| POIDS TOTAL SELACIENS: | | 33.0KG/H | | | |
| POIDS TOTAL CEPHALOPODES: | | 1.0KG/H | | | |
| POIDS TOTAL CRUSTACES: | | 0.0KG/H | | | |
| POIDS TOTAL TELEOSTEENS: | | 554.0KG/H | | | |
| POIDS TOTAL GENERAL : | | 588.0KG/H | DUREE (MN): 30 | | |

***** FICHE DE CHALUTAGE ***** FICHE DE CHALUTAGE *****

No ENR 610
 PAYS 1 TYPE CHALUT 1 TEMP. SURF. 242
 CAMPAGNE 8402 CARRE STAT. 15 TEMP. FOND 192
 No TRAIT 13 SOUS CARRE 6 SAL. SURF. 0
 DATE 507 QUALITE 1 SAL. FD. 3569
 POSITION 5110 4120 HEURE DLB. 725 OXY SURF. 0
 PROFONDEUR 50 HEURE FIN 755 OXY FOND 0
 CAP VRAI 0 LONG. FUNES 0
 VENT D. 0
 VENT V. 0

No ENR 611
 PAYS 1 TYPE CHALUT 1 TEMP. SURF. 258
 CAMPAGNE 8402 CARRE STAT. 28 TEMP. FOND 186
 No TRAIT 14 SOUS CARRE 10 SAL. SURF. 0
 DATE 607 QUALITE 1 SAL. FD. 3567
 POSITION 5005 5000 HEURE DEL. 600 OXY SURF. 0
 PROFONDEUR 55 HEURE FIN 630 OXY FOND 0
 CAP VRAI 0 LONG. FUNES 0
 VENT D. 0
 VENT V. 0

| No ENR | * ESPECE * | FACT. EXTRAP. * | KG * | NOMBRE * | LF |
|--------|-----------------------------|-----------------|------|----------|----|
| 12606 | BALISTES CAROLINENSIS | 15.0 | 2.0 | 14. | 0 |
| 12607 | PSEUDUPENEUS PRAYENSIS | 15.0 | 3.2 | 36. | 1 |
| 12608 | GALEOIDES DECADACTYLUS | 15.0 | .5 | 8. | 0 |
| 12609 | PAGELLUS BELLOTTII | 15.0 | 19.0 | 287. | 1 |
| 12610 | POMADASYS JURELINI | 15.0 | 1.3 | 5. | 0 |
| 12611 | CEPHALACANTHUS VOLITANS | 15.0 | 4.2 | 32. | 0 |
| 12612 | POMADASYS INCISUS | 15.0 | 3.1 | 63. | 0 |
| 12613 | BOOPS BOOPS | 15.0 | 1.4 | 26. | 1 |
| 12614 | CYNOGLOSSUS CANARIENSIS | 15.0 | 1.6 | 7. | 0 |
| 12615 | TRIGLIDAE | 15.0 | 2.9 | 49. | 0 |
| 12616 | TORPEDO (TORPEDO) MARMORATA | 15.0 | 1.9 | 1. | 0 |
| 12617 | DECAPTERUS RHONCHUS | 15.0 | 1.4 | 33. | 0 |
| 12618 | OCTOPUS VULGARIS | 15.0 | 1.5 | 1. | 0 |
| 12619 | TORPEDO TORPEDO | 15.0 | .7 | 1. | 0 |
| 12620 | PRIACANTHUS ARENATUS | 15.0 | 3.5 | 24. | 0 |
| 12621 | SEPIA OFFICINALIS | 15.0 | .7 | 1. | 0 |
| 12622 | UMIRINA CANARIENSIS | 15.0 | .2 | 1. | 0 |
| 12623 | RAJA MIRALETUS | 15.0 | .1 | 2. | 0 |
| 12624 | GRAMMOPLITES GRUVELI | 15.0 | .1 | 4. | 0 |
| 12625 | SERRANUS ACCRAENSIS | 15.0 | .1 | 8. | 0 |
| 12626 | CITHARUS LINGUATULA | 15.0 | .3 | 13. | 0 |
| 12627 | SPHYRAENA AFRA | 15.0 | .1 | 1. | 0 |
| 12628 | SYACIUM MICRURUM | 15.0 | .2 | 6. | 0 |

POIDS TOTAL SELACIENS: 87.0KG/H
 POIDS TOTAL CEPHALOPODES: 66.0KG/H
 POIDS TOTAL CRUSTACES: 0.0KG/H
 POIDS TOTAL TELEOSTEENS: 1353.0KG/H
 POIDS TOTAL GENERAL: 1506.0KG/H

DUREE (MN): 30

| No ENR | * ESPECE * | FACT. EXTRAP. * | KG * | NOMBRE * | LF |
|--------|-----------------------------|-----------------|------|----------|----|
| 12629 | TRIGLIDAE | 2.5 | 3.1 | 25. | 0 |
| 12630 | CITHARUS LINGUATULA | 2.5 | .8 | 15. | 0 |
| 12631 | DENTEX ANGOLENSIS | 2.5 | 6.9 | 48. | 1 |
| 12632 | PRIACANTHUS ARENATUS | 2.5 | 5.8 | 30. | 0 |
| 12633 | BROTULA DARBATA | 2.5 | 8.3 | 11. | 0 |
| 12634 | CYNOGLOSSUS CANARIENSIS | 2.5 | 2.8 | 19. | 0 |
| 12635 | IRACHYDEUTERUS AURITUS | 2.5 | 1.2 | 11. | 0 |
| 12636 | DECAPTERUS RHONCHUS | 2.5 | 2.4 | 85. | 0 |
| 12637 | SERRANUS ACCRAENSIS | 2.5 | .7 | 21. | 0 |
| 12638 | CEPHALACANTHUS VOLITANS | 2.5 | .6 | 4. | 0 |
| 12639 | HELICOLLINUS DACTYLOPTERUS | 2.5 | 1.0 | 1. | 0 |
| 12640 | BALISTES CAROLINENSIS | 2.5 | .7 | 3. | 0 |
| 12641 | PAGELLUS BELLOTTII | 2.5 | 2.9 | 104. | 0 |
| 12642 | GRAMMOPLITES GRUVELI | 2.5 | .4 | 7. | 1 |
| 12643 | RAJA MIRALETUS | 2.5 | 1.7 | 3. | 0 |
| 12644 | SYACIUM MICRURUM | 2.5 | .5 | 8. | 0 |
| 12645 | SPHYRAENA AFRA | 2.5 | .4 | 2. | 0 |
| 12646 | VANSTRAELENIA CHIROPHTAHLMA | 2.5 | .2 | 2. | 0 |
| 12647 | PSEUDUPENEUS PRAYENSIS | 2.5 | .1 | 1. | 0 |
| 12648 | ARIDMMA BONDI | 2.5 | .1 | 1. | 0 |
| 12649 | BOOPS BOOPS | 2.5 | .1 | 1. | 0 |
| 12650 | SCORPALNA STEPHANICA | 2.5 | .1 | 1. | 0 |
| 12651 | SEPIA OFFICINALIS | 2.5 | 3.7 | 15. | 0 |

POIDS TOTAL SELACIENS: 8.5KG/H
 POIDS TOTAL CEPHALOPODES: 18.5KG/H
 POIDS TOTAL CRUSTACES: 0.0KG/H
 POIDS TOTAL TELEOSTEENS: 195.5KG/H
 POIDS TOTAL GENERAL: 222.5KG/H

DUREE (MN): 30

***** FICHE DE CHALUTAGE ***** FICHE DE CHALUTAGE *****

| | | | | | | | |
|--------------------|----------------|----------------|--|--------------------|----------------|----------------|--|
| No ENR 612 | | | | No ENR 613 | | | |
| PAYS 1 | TYPE CHALUT 1 | TEMP.SURF. 255 | | PAYS 1 | TYPE CHALUT 1 | TEMP.SURF. 253 | |
| CAMPAGNE 8402 | CARRE STAT. 24 | TEMP.FOND 195 | | CAMPAGNE 8402 | CARRE STAT. 29 | TEMP.FOND 195 | |
| No TRAIT 15 | SOUS CARRE 2 | SAL.SURF. 0 | | No TRAIT 16 | SOUS CARRE 5 | SAL.SURF. 0 | |
| DATE 607 | QUALITE 1 | SAL.FD. 3576 | | DATE 607 | QUALITE 1 | SAL.FD. 3570 | |
| POSITION 5030 5020 | HEURE DEB. 707 | OXY SURF. 0 | | POSITION 5040 5050 | HEURE DEB. 825 | OXY SURF. 0 | |
| PROFONDEUR 35 | HEURE FIN 737 | OXY FOND 1 | | PROFONDEUR 32 | HEURE FIN 855 | OXY FOND 0 | |
| CAP VRAI 0 | LONG.FUNES 0 | | | CAP VRAI 0 | LONG.FUNES 0 | | |
| VENT D. 0 | | | | VENT D. 0 | | | |
| VENT V. 0 | | | | VENT V. 0 | | | |

| No ENR | * ESPECE * | FACT.EXTRAP. * | KG * | NOMBRE * | LF | No ENR | * ESPECE * | FACT.EXTRAP. * | KG * | NOMBRE * | LF |
|--------|-----------------------------|----------------|------|----------|----|--------|-----------------------------|----------------|------|----------|----|
| 12652 | PRIACANTHUS ARENATUS | 1.0 | 1.4 | 7. | 0 | 12674 | CYNOGLOSSUS CANARIENSIS | 1.0 | 7.4 | 41. | 0 |
| 12653 | SELENE DORSALIS | 1.0 | .8 | 10. | 1 | 12675 | PSEUDOTOLITHUS SENEGALENSIS | 1.0 | 13.0 | 82. | 1 |
| 12654 | PAGELLUS BELLOTTII | 1.0 | 3.0 | 18. | 0 | 12676 | SELENE DORSALIS | 1.0 | 1.1 | 16. | 0 |
| 12655 | TORPEDO TORPEDO | 1.0 | 1.1 | 3. | 0 | 12677 | ILISHA AFRICANA | 1.0 | 14.0 | 250. | 0 |
| 12656 | RAJA MIRALETUS | 1.0 | 1.6 | 5. | 0 | 12678 | PTEROSCION PELI | 1.0 | 6.5 | 232. | 0 |
| 12657 | CYNOGLOSSUS CANARIENSIS | 1.0 | 2.4 | 16. | 0 | 12679 | BRACHYDEUTERUS AURITUS | 1.0 | 14.0 | 178. | 1 |
| 12658 | PENAEUS NOTIALIS | 1.0 | .2 | 4. | 0 | 12680 | GALEOIDES DECADACTYLUS | 1.0 | 7.5 | 45. | 1 |
| 12659 | GALEOIDES DECADACTYLUS | 1.0 | 2.3 | 47. | 1 | 12681 | TRICHIURUS LEPTURUS | 1.0 | 3.1 | 55. | 1 |
| 12660 | POMADASYC INCISUS | 1.0 | .1 | 1. | 0 | 12682 | POMADASYC PEROTETI | 1.0 | .1 | 1. | 0 |
| 12661 | BALISTES CAROLINENSIS | 1.0 | .1 | 1. | 1 | 12683 | PAGELLUS BELLOTTII | 1.0 | .1 | 1. | 0 |
| 12662 | LUCINOSTOMUS MELANOPTERUS | 1.0 | .1 | 1. | 0 | 12684 | CITHARUS LINGUATULA | 1.0 | .1 | 1. | 0 |
| 12663 | CITHARUS LINGUATULA | 1.0 | .1 | 1. | 1 | 12685 | SPHYRAENA AFRA | 1.0 | .1 | 1. | 1 |
| 12664 | SPHYRAENA AFRA | 1.0 | .1 | 1. | 0 | 12686 | VANSTRAELENIA CHIROPHTAHLMA | 1.0 | .1 | 1. | 0 |
| 12665 | BRACHYDEUTERUS AURITUS | 1.0 | 7.7 | 73. | 1 | 12687 | PARAPENAEOPSIS ATLANTICA | 1.0 | .7 | 174. | 0 |
| 12666 | ILISHA AFRICANA | 1.0 | 5.9 | 100. | 0 | 12688 | PSEUDOTOLITHUS EPIPERCUS | 1.0 | .3 | 1. | 0 |
| 12667 | DECAPTERUS RHONCHUS | 1.0 | .3 | 11. | 0 | 12689 | DECAPTERUS RHONCHUS | 1.0 | .1 | 1. | 0 |
| 12668 | PTEROSCION PELI | 1.0 | 3.5 | 110. | 0 | 12690 | GRAMMOPLITES GRUVELI | 1.0 | .1 | 1. | 0 |
| 12669 | SEPIA OFFICINALIS | 1.0 | .5 | 1. | 0 | 12691 | PENAEUS NOTIALIS | 1.0 | .3 | 5. | 0 |
| 12670 | GRAMMOPLITES GRUVELI | 1.0 | .1 | 3. | 0 | 12692 | TORPEDO TORPEDO | 1.0 | 2.1 | 4. | 0 |
| 12671 | TRICHIURUS LEPTURUS | 1.0 | .1 | 1. | 0 | 12693 | RAJA MIRALETUS | 1.0 | 1.6 | 4. | 0 |
| 12672 | CARDINELLA MADERENSIS | 1.0 | .1 | 1. | 0 | 12694 | NEPTUNUS VALIDUS | 1.0 | .2 | 1. | 0 |
| 12673 | PSEUDOTOLITHUS SENEGALENSIS | 1.0 | 7.7 | 50. | 1 | 12695 | MUSTELUS MUSTELUS | 1.0 | 1.5 | 1. | 0 |
| | | | | | | 12696 | SARDINELLA MADERENSIS | 1.0 | .2 | 8. | 0 |

POIDS TOTAL SELACIENS: 5.4KG/H
 POIDS TOTAL CEPHALOPODES: 1.0KG/H
 POIDS TOTAL CRUSTACES: .4KG/H
 POIDS TOTAL TELEOSTEENS: 72.0KG/H
 POIDS TOTAL GENERAL : 78.8KG/H

DUREE (MN): 30

POIDS TOTAL SELACIENS: 10.4KG/H
 POIDS TOTAL CEPHALOPODES: 0.0KG/H
 POIDS TOTAL CRUSTACES: 2.4KG/H
 POIDS TOTAL TELEOSTEENS: 135.6KG/H
 POIDS TOTAL GENERAL : 148.4KG/H

DUREE (MN): 30

 FICHE DE CHALUTAGE FICHE DE CHALUTAGE

| | | | | | | | | | | | |
|--------------------|-----------------|----------------|--|--|--|--------------------|-----------------|----------------|--|--|--|
| No ENR 614 | | | | | | No ENR 615 | | | | | |
| PAYS 1 | TYPE CHALUT 1 | TEMP.SURF. 255 | | | | PAYS 1 | TYPE CHALUT 1 | TEMP.SURF. 261 | | | |
| CAMPAGNE 8402 | CARRE STAT. 30 | TEMP FOND 200 | | | | CAMPAGNE 8402 | CARRE STAT. 27 | TEMP FOND 182 | | | |
| No TRAIT 17 | SOUS CARRE 5 | SAL.SURF. 0 | | | | No TRAIT 18 | SOUS CARRE 6 | SAL.SURF. 0 | | | |
| DATE 607 | QUALITE 1 | SAL.FD. 3563 | | | | DATE 607 | QUALITE 1 | SAL.FD. 3538 | | | |
| POSITION 5050 5130 | HEURE DEB. 1005 | OXY SURF. 0 | | | | POSITION 4590 5150 | HEURE DEB. 1311 | OXY SURF. 0 | | | |
| PROFONDEUR 27 | HEURE FIN 1035 | OXY FOND 0 | | | | PROFONDEUR 80 | HEURE FIN 1341 | OXY FOND 0 | | | |
| CAP VRAI 0 | LONG.FUNES 0 | | | | | CAP VRAI 0 | LONG.FUNES 0 | | | | |
| VENT D. 0 | | | | | | VENT D. 0 | | | | | |
| VENT V. 0 | | | | | | VENT V. 0 | | | | | |

| No ENR | * ESPECE * | FACT.EXTRAP. * | KG * | NOMBRE * | LF | No ENR | * ESPECE * | FACT.EXTRAP. * | KG * | NOMBRE * | LF |
|--------|-----------------------------|----------------|------|----------|----|--------|----------------------------|----------------|------|----------|----|
| 12697 | NEPTUNUS VALIDUS | 1.0 | .8 | 1. | 0 | 12720 | SCOMBER JAPONICUS | 1.0 | 2.9 | 14. | 0 |
| 12698 | MUSTELUS MUSTELUS | 1.0 | 3.5 | 2. | 0 | 12721 | PRIACANTHUS ARENATUS | 1.0 | 3.8 | 47. | 0 |
| 12699 | BRACHYDEUTERUS AURITUS | 1.0 | 4.5 | 55. | 0 | 12722 | EPINEPHELUS AENEUS | 1.0 | 15.0 | 2. | 0 |
| 12700 | GALEOIDES DECADACTYLUS | 1.0 | 7.2 | 67. | 1 | 12723 | FISTULARIA SERRATA | 1.0 | 3.5 | 16. | 0 |
| 12701 | TORPEDO (TORPEDO) MARMORATA | 1.0 | 1.8 | 1. | 0 | 12724 | SQUATINA OCOLATA | 1.0 | 4.3 | 2. | 0 |
| 12702 | PTERODSCION PELI | 1.0 | .9 | 36. | 1 | 12725 | DENTEX ANGOLENSIS | 1.0 | 37.0 | 220. | 1 |
| 12703 | RAJA MIRALETUS | 1.0 | 1.0 | 2. | 0 | 12726 | URANOSCOPUS ALBESCA | 1.0 | 7.6 | 37. | 0 |
| 12704 | DASYATIS MARGARITA | 1.0 | .6 | 3. | 0 | 12727 | ZEUS FABER MAURITANICUS | 1.0 | 2.1 | 4. | 1 |
| 12705 | POMADASYUS JURELINI | 1.0 | 2.5 | 8. | 0 | 12728 | MUSTELUS MUSTELUS | 1.0 | 5.7 | 3. | 0 |
| 12706 | CYNOGLOSSUS CANARIENSIS | 1.0 | 2.4 | 8. | 1 | 12729 | DECAPTERUS RHONCHUS | 1.0 | 13.0 | 433. | 1 |
| 12707 | PAGELLUS BELLOTTII | 1.0 | .7 | 2. | 0 | 12730 | BROTULA BARBATA | 1.0 | 6.6 | 11. | 0 |
| 12708 | PSEUDOTOLITHUS SENEGALENSIS | 1.0 | .5 | 2. | 1 | 12731 | SEPIA OFFICINALIS | 1.0 | 3.1 | 4. | 0 |
| 12709 | ILISHA AFRICANA | 1.0 | .3 | 13. | 0 | 12732 | CITHARUS LINGUATULA | 1.0 | 2.1 | 43. | 0 |
| 12710 | TRACHINUS SP | 1.0 | .5 | 6. | 0 | 12733 | TRIGLIDAE | 1.0 | 13.0 | 342. | 0 |
| 12711 | SPHYRAENA AFRA | 1.0 | .5 | 1. | 0 | 12734 | SPHYRAENA AFRA | 1.0 | .3 | 2. | 0 |
| 12712 | TORPEDO TORPEDO | 1.0 | .2 | 1. | 0 | 12735 | VANSTRAELENIA CHIROPTAHLMA | 1.0 | .2 | 2. | 0 |
| 12713 | SELENE DORSALIS | 1.0 | .1 | 1. | 0 | 12736 | ARIOMMA BUNDI | 1.0 | .1 | 1. | 0 |
| 12714 | EUCINOSTOMUS MELANOPTERUS | 1.0 | .1 | 4. | 1 | 12737 | BOOPS BOOPS | 1.0 | .2 | 4. | 1 |
| 12715 | TRACHINOCEPHALUS MYOPS | 1.0 | .1 | 1. | 0 | 12738 | BRACHYDEUTERUS AURITUS | 1.0 | .3 | 3. | 0 |
| 12716 | BALISTES CAROLINENSIS | 1.0 | .1 | 1. | 1 | | | | | | |
| 12717 | SARDINELLA MADERENSIS | 1.0 | .1 | 1. | 0 | | | | | | |
| 12718 | BOTHUS PODAS AFRICANUS | 1.0 | .1 | 1. | 0 | | | | | | |
| 12719 | EPINEPHELUS AENEUS | 1.0 | .1 | 1. | 0 | | | | | | |

| | | | |
|---------------------------|----------|-------------|----|
| POIDS TOTAL SELACIENS: | 14.2KG/H | | |
| POIDS TOTAL CEPHALOPODES: | 0.0KG/H | | |
| POIDS TOTAL CRUSTACES: | 1.6KG/H | | |
| POIDS TOTAL TELEOSTEENS: | 41.4KG/H | | |
| POIDS TOTAL GENERAL : | 57.2KG/H | DUREE (MN): | 30 |

DUREE (MN): 30

FICHE DE CHALUTAGE

FICHE DE CHALUTAGE

No ENR 616
 PAYS 1 TYPE CHALUT 1 TEMP.SURF. 267
 CAMPAGNE 0402 CARRE STAT. 35 TEMP FOND 174
 No TRAIT 19 SOUS CARRE 6 SAL.SURF. 0
 DATE 607 QUALITE 1 SAL.FD. 3563
 POSITION 4530 5260 HEURE DEB. 1720 OXY SURF. 0
 PROFONDEUR 108 HEURE FIN 1750 OXY FOND 0
 CAP VRAI 0 LONG.FUNES 0
 VENT D. 0
 VENT V. 0

No ENR 617
 PAYS 1 TYPE CHALUT 1 TEMP.SURF. 257
 CAMPAGNE 0402 CARRE STAT. 33 TEMP FOND 188
 No TRAIT 20 SOUS CARRE 7 SAL.SURF. 0
 DATE 607 QUALITE 1 SAL.FD. 3575
 POSITION 5000 5220 HEURE DEB. 1907 OXY SURF. 0
 PROFONDEUR 47 HEURE FIN 1937 OXY FOND 0
 CAP VRAI 0 LONG.FUNES 0
 VENT D. 0
 VENT V. 0

| No ENR | * ESPECE * | FACT.EXTRAP. | * KG * | NOMBRE | * LF | No ENR | * ESPECE * | FACT.EXTRAP. | * KG * | NOMBRE | * LF |
|--------|------------------------------|--------------|-----------|--------|------|--------|-----------------------------|--------------|-----------|--------|------|
| 12739 | UMBRINA CANARIENSIS | 3.7 | 0.4 | 34. | 0 | 12761 | RAJA MIRALETUS | 1.0 | 3.1 | 10. | 0 |
| 12740 | ARIOMMA BONDI | 3.7 | 6.2 | 129. | 0 | 12762 | PENAEUS NOTIALIS | 1.0 | .6 | 28. | 0 |
| 12741 | BOOPS BOOPS | 3.7 | 11.0 | 148. | 0 | 12763 | TORPEDO TORPEDO | 1.0 | 1.0 | 5. | 0 |
| 12742 | DENTEX CONGOENSIS | 3.7 | 13.0 | 122. | 1 | 12764 | GALEOIDES DECADACTYLUS | 1.0 | 1.8 | 35. | 1 |
| 12743 | DENTEX ANGOLENSIS | 3.7 | 0.9 | 59. | 1 | 12765 | VANSTRACLENIA CHIROPHTARLMA | 1.0 | 1.0 | 8. | 0 |
| 12744 | SPICARA ALTA | 3.7 | 10.0 | 102. | 0 | 12766 | BROTULA BARBATA | 1.0 | 9.7 | 11. | 1 |
| 12745 | TRIGLIDAE | 3.7 | 2.2 | 112. | 0 | 12767 | PSEUDOTOLITHUS SENEGALENSIS | 1.0 | 8.0 | 81. | 0 |
| 12746 | PRIACANTHUS ARENATUS | 3.7 | .7 | 8. | 0 | 12768 | UMBRINA CANARIENSIS | 1.0 | 1.9 | 9. | 0 |
| 12747 | BROTULA BARBATA | 3.7 | .8 | 1. | 0 | 12769 | GRAMMOPLITES GRUVELI | 1.0 | .7 | 25. | 0 |
| 12748 | RAJA MIRALETUS | 3.7 | 1.2 | 5. | 1 | 12770 | PAGELLUS BELLOTTII | 1.0 | 1.3 | 12. | 0 |
| 12749 | BRANCHIOSTEGUS SEMIFASCIATUS | 3.7 | 1.2 | 2. | 0 | 12771 | PTEROSCION PELI | 1.0 | 8.6 | 252. | 0 |
| 12750 | SCPIA OFFICINALIS | 3.7 | .7 | 2. | 1 | 12772 | CYNOGLOSSUS CANARIENSIS | 1.0 | 23.0 | 216. | 0 |
| 12751 | OCTOPUS VULGARIS | 3.7 | .9 | 1. | 0 | 12773 | DENTEX ANGOLENSIS | 1.0 | .2 | 1. | 0 |
| 12752 | DECAPTERUS RHONCHUS | 3.7 | .3 | 5. | 0 | 12774 | SERRANUS ACCRAENSIS | 1.0 | .1 | 1. | 1 |
| 12753 | PONTINUS KUHLII | 3.7 | .5 | 5. | 0 | 12775 | BRACHYDEUTERUS AURITUS | 1.0 | .2 | 4. | 0 |
| 12754 | URANOSCOPUS POLLI | 3.7 | .1 | 1. | 0 | 12776 | SYACIUM MICRURUM | 1.0 | .1 | 7. | 0 |
| 12755 | LOPHIUS SP. | 3.7 | .1 | 1. | 0 | 12777 | CITHARUS LINGUATULA | 1.0 | .1 | 6. | 0 |
| 12756 | POGONYMUS SHANGO | 3.7 | .2 | 7. | 0 | 12778 | POMADASYNS INCISUS | 1.0 | .6 | 5. | 1 |
| 12757 | SCOMBER JAPONICUS | 3.7 | .2 | 1. | 0 | | | | | | |
| 12758 | CITHARUS LINGUATULA | 3.7 | .2 | 6. | 0 | | | | | | |
| 12759 | LIOSACCUS CUTANEUS | 3.7 | .1 | 1. | 0 | | | | | | |
| 12760 | MICROCHIRUS FRECHKOPI | 3.7 | .1 | 1. | 1 | | | | | | |
| | POIDS TOTAL SELACIENS: | | 8.9KG/H | | | | POIDS TOTAL SELACIENS: | | 8.2KG/H | | |
| | POIDS TOTAL CEPHALOPODES: | | 11.8KG/H | | | | POIDS TOTAL CEPHALOPODES: | | 0.0KG/H | | |
| | POIDS TOTAL CRUSTACES: | | 0.0KG/H | | | | POIDS TOTAL CRUSTACES: | | 1.2KG/H | | |
| | POIDS TOTAL TELEOSTEENS: | | 475.1KG/H | | | | POIDS TOTAL TELEOSTEENS: | | 114.6KG/H | | |
| | POIDS TOTAL GENERAL : | | 495.8KG/H | | | | POIDS TOTAL GENERAL : | | 124.0KG/H | | |
| | | | | | | | DUREE (MN): | | | 30 | |
| | | | | | | | | | | | |

***** FICHE DE CHALUTAGE ***** FICHE DE CHALUTAGE *****

| | | | | | | | | | | | |
|------------|-----------|-------------|------|-------------|------|------------|-----------|-------------|------|-------------|------|
| No ENR | 620 | TYPE CHALUT | 1 | TEMP. SURF. | 250 | No ENR | 621 | TYPE CHALUT | 1 | TEMP. SURF. | 240 |
| PAYS | 1 | CARRE STAT. | 34 | TEMP FOND | 189 | PAYS | 1 | CARRE STAT. | 32 | TEMP FOND | 199 |
| CAMPAGNE | 0402 | SOUS CARRE | 2 | SAL. SURF. | 0 | CAMPAGNE | 0402 | SOUS CARRE | 2 | SAL. SURF. | 0 |
| No TRAIT | 23 | QUALITE | 1 | SAL. FD. | 3562 | No TRAIT | 24 | QUALITE | 1 | SAL. FD. | 3562 |
| DATE | 707 | HEURE DER. | 1025 | OXY SURF. | 0 | DATE | 707 | HEURE DER. | 1155 | OXY SURF. | 0 |
| POSITION | 4550 5360 | HEURE FIN | 1055 | OXY FOND | 0 | POSITION | 4590 5390 | HEURE FIN | 1225 | OXY FOND | 0 |
| PROFONDEUR | 60 | LONG. FUNES | 0 | | | PROFONDEUR | 30 | LONG. FUNES | 0 | | |
| CAP VRAI | 0 | | | | | CAP VRAI | 0 | | | | |
| VENT D. | 0 | | | | | VENT D. | 0 | | | | |
| VENT V. | 0 | | | | | VENT V. | 0 | | | | |

| No ENR | * ESPECE * | FACT. EXTRAP. | * KG * | NOMBRE | * LF | No ENR | * ESPECE * | FACT. EXTRAP. | * KG * | NOMBRE | * LF |
|--------|------------------------------|---------------|--------|--------|------|--------|---------------------------|---------------|--------|--------|------|
| 12820 | PSEUDUPENEUS PRAYENSIS | 1.8 | 3.7 | 28. | 0 | 12841 | POMADASYS JUBELINI | 1.0 | 1.8 | 2. | 0 |
| 12821 | PAGELLUS BELLOTTII | 1.8 | 27.0 | 462. | 1 | 12842 | POMADASYS PEROTETI | 1.0 | .5 | 1. | 0 |
| 12822 | DENTEX CANARIENSIS | 1.8 | 1.9 | 6. | 0 | 12843 | POMADASYS INCISUS | 1.0 | .3 | 1. | 0 |
| 12823 | DENTEX ANGOLENSIS | 1.8 | 19.0 | 160. | 1 | 12844 | SELENE DORSALIS | 1.0 | 3.4 | 20. | 0 |
| 12824 | DECAPTERUS RHONCHUS | 1.8 | 2.2 | 40. | 0 | 12845 | PSEUDUPENEUS PRAYENSIS | 1.8 | 2.3 | 10. | 0 |
| 12825 | DENTEX GIBBOSUS | 1.8 | .8 | 3. | 0 | 12846 | PAGELLUS BELLOTTII | 1.0 | 5.3 | 26. | 1 |
| 12826 | BALISTES CAROLINENSIS | 1.8 | .9 | 4. | 0 | 12847 | GALEOIDES DECACTYLUS | 1.0 | 13.0 | 97. | 1 |
| 12827 | FISTULARIA SERRATA | 1.8 | 1.0 | 3. | 0 | 12848 | DENTEX CANARIENSIS | 1.0 | 1.1 | 3. | 1 |
| 12828 | RAJA MIRALETUS | 1.8 | .6 | 2. | 0 | 12849 | BALISTES CAROLINENSIS | 1.0 | 1.2 | 3. | 0 |
| 12829 | BROTULA BARBATA | 1.8 | 1.2 | 2. | 0 | 12850 | MUSTELUS MUSTELUS | 1.0 | 1.9 | 1. | 0 |
| 12830 | SEPIA OFFICINALIS | 1.8 | .7 | 1. | 0 | 12851 | BRACHYDEUTERUS AURITUS | 1.0 | 7.8 | 103. | 1 |
| 12831 | PRIACANTHUS ARENATUS | 1.8 | 1.4 | 10. | 1 | 12852 | CYNOGLOSSUS CANARIENSIS | 1.0 | .3 | 1. | 0 |
| 12832 | BRANCHIOSTEGUS SEMIFASCIATUS | 1.8 | 1.0 | 2. | 0 | 12853 | CEPHALACANTHUS VOLITANS | 1.0 | .4 | 2. | 0 |
| 12833 | TRACHINOTUS OVATUS | 1.8 | .3 | 1. | 0 | 12854 | EUCINOSTOMUS MELANOPTERUS | 1.0 | .3 | 6. | 1 |
| 12834 | CARANX SP. | 1.8 | .3 | 2. | 0 | 12855 | PRIACANTHUS ARENATUS | 1.0 | .2 | 2. | 0 |
| 12835 | TRIGLIDAE | 1.8 | 5.4 | 185. | 0 | 12856 | BOTHUS PODAS AFRICANUS | 1.0 | .1 | 3. | 1 |
| 12836 | SCOMBER JAPONICUS | 1.8 | .1 | 1. | 0 | 12857 | DASYATIS MARGARITA | 1.0 | .1 | 1. | 0 |
| 12837 | SPHYRAENA AFRA | 1.8 | .1 | 1. | 1 | 12858 | TRICHURUS LEPTURUS | 1.0 | .1 | 1. | 0 |
| 12838 | CEPHALACANTHUS VOLITANS | 1.8 | .2 | 1. | 0 | | | | | | |
| 12839 | CITHARUS LINGUATULA | 1.8 | .2 | 7. | 0 | | | | | | |
| 12840 | CHAETODON HOEFLERI | 1.8 | .1 | 1. | 0 | | | | | | |

| | | | |
|---------------------------|-----------|---------------------------|----------|
| POIDS TOTAL SELACIENS: | 2.2KG/H | POIDS TOTAL SELACIENS: | 4.0KG/H |
| POIDS TOTAL CEPHALOPODES: | 2.5KG/H | POIDS TOTAL CEPHALOPODES: | 0.0KG/H |
| POIDS TOTAL CRUSTACES: | 0.0KG/H | POIDS TOTAL CRUSTACES: | 0.0KG/H |
| POIDS TOTAL TELEOSTEENS: | 240.5KG/H | POIDS TOTAL TELEOSTEENS: | 76.2KG/H |
| POIDS TOTAL GENERAL : | 245.2KG/H | POIDS TOTAL GENERAL : | 80.2KG/H |
| DUREE (MN): | 30 | DUREE (MN): | 30 |

***** FICHE DE CHALUTAGE *****

| | | | | | | | |
|--------------------------------|-----------|-------------|------|--------------------------------|-----------|-------------|------|
| ***** FICHE DE CHALUTAGE ***** | | | | ***** FICHE DE CHALUTAGE ***** | | | |
| No ENR | 622 | | | No ENR | 623 | | |
| PAYS | 1 | TYPE CHALUT | 1 | PAYS | 1 | TYPE CHALUT | 1 |
| CAMPAGNE | 0402 | CARRE STAT. | 44 | CAMPAGNE | 0402 | CARRE STAT. | 44 |
| No TRAIT | 25 | SOUS CARRE | 9 | No TRAIT | 26 | SOUS CARRE | 9 |
| DATE | 707 | QUALITE | 1 | DATE | 707 | QUALITE | 1 |
| POSITION | 4590 5450 | HEURE DEB. | 1350 | POSITION | 4595 5440 | HEURE DEB. | 1440 |
| PROFONDEUR | 25 | HEURE FIN | 1420 | PROFONDEUR | 25 | HEURE FIN | 1455 |
| CAP VRAI | 0 | LONG.FUNES | 0 | CAP VRAI | 0 | LONG.FUNES | 0 |
| VENT D. | 0 | | | VENT D. | 0 | | |
| VENT V. | 0 | | | VENT V. | 0 | | |

| No ENR | * ESPECE * | FACT.EXTRAP. * | KG * | NOMBRE * | LF |
|--------|------------------------|----------------|------|----------|----|
| 12059 | URANOSCOPIUS POLLI | 1.0 | .4 | 1. | 0 |
| 12060 | RHINOBTOS RHINOBTOS | 1.0 | .5 | 1. | 0 |
| 12061 | TRACHINOCEPHALUS MYOPS | 1.0 | .1 | 1. | 0 |
| 12062 | TRACHINUS SP | 1.0 | .1 | 1. | 0 |
| 12063 | PAGELLUS BELLOTTII | 1.0 | .4 | 1. | 0 |
| 12064 | POMADASYS JUBELINI | 1.0 | 1.1 | 1. | 0 |
| 12065 | BALISTES CAROLINENSIS | 1.0 | .3 | 1. | 0 |
| 12066 | LIOSACCUS CUTANEUS | 1.0 | .1 | 1. | 0 |

POIDS TOTAL SELACIENS: 1.0KG/H
 POIDS TOTAL CEPHALOPODES: 0.0KG/H
 POIDS TOTAL CRUSTACES: 0.0KG/H
 POIDS TOTAL TELEOSTEENS: 5.0KG/H
 POIDS TOTAL GENERAL : 6.0KG/H

DUREE (MN): 30

| No ENR | * ESPECE * | FACT.EXTRAP. * | KG * | NOMBRE * | LF |
|--------|-------------------------|----------------|------|----------|----|
| 12067 | CEPHALACANTHUS VOLITANS | 1.0 | .2 | 1. | 0 |
| 12068 | POMADASYS JUBELINI | 1.0 | 3.2 | 4. | 0 |
| 12069 | GALEOIDES DECACTYLUS | 1.0 | 1.6 | 3. | 0 |
| 12070 | RHINOBTOS RHINOBTOS | 1.0 | .4 | 1. | 0 |
| 12071 | CARANX CRYSDS | 1.0 | .5 | 1. | 0 |
| 12072 | BALISTES CAROLINENSIS | 1.0 | .3 | 1. | 0 |
| 12073 | CYNOPONTICUS FEROX | 1.0 | 3.0 | 1. | 0 |

POIDS TOTAL SELACIENS: 1.6KG/H
 POIDS TOTAL CEPHALOPODES: 0.0KG/H
 POIDS TOTAL CRUSTACES: 0.0KG/H
 POIDS TOTAL TELEOSTEENS: 35.2KG/H
 POIDS TOTAL GENERAL : 36.8KG/H

DUREE (MN): 15

***** FICHE DE CHALUTAGE ***** FICHE DE CHALUTAGE *****

No ENR 624
 PAYS 1 TYPE CHALUT 1 TEMP.SURF. 250
 CAMPAGNE 8402 CARRE STAT. 43 TEMP.FOND 200
 No TRAIT 27 SOUS CARRE 7 SAL.SURF. 0
 DATE 707 QUALITE 1 SAL.FD. 3573
 POSITION 4500 5500 HEURE DEB. 1617 OXY SURF. 0
 PROFONDEUR 26 HEURE FIN 1647 OXY FOND 0
 CAP VRAI 0 LONG.FUNES 0
 VENT D. 0
 VENT V. 0

No ENR 625
 PAYS 1 TYPE CHALUT 1 TEMP.SURF. 250
 CAMPAGNE 8402 CARRE STAT. 42 TEMP.FOND 188
 No TRAIT 28 SOUS CARRE 4 SAL.SURF. 0
 DATE 707 QUALITE 1 SAL.FD. 3572
 POSITION 4540 5540 HEURE DEB. 1742 OXY SURF. 0
 PROFONDEUR 35 HEURE FIN 1812 OXY FOND 0
 CAP VRAI 0 LONG.FUNES 0
 VENT D. 0
 VENT V. 0

| No ENR | * ESPECE * | FACT.EXTRAP. * | KG * | NOMBRE * | LF |
|--------|-----------------------------|----------------|------|----------|----|
| 12874 | TRICHIURUS LEPTURUS | 3.5 | 1.3 | 4. | 0 |
| 12875 | CYNOGLOSSUS CANARIENSIS | 3.5 | 3.2 | 15. | 0 |
| 12876 | PTEROSCION PELI | 3.5 | 5.6 | 191. | 0 |
| 12877 | DASYATIS MARGARITA | 3.5 | 1.4 | 6. | 1 |
| 12878 | RAJA MIRALETUS | 3.5 | .9 | 2. | 0 |
| 12879 | BRACHYDEUTERUS AURITUS | 3.5 | 12.0 | 206. | 1 |
| 12880 | GALEOIDES DECADECTYLUS | 3.5 | 5.8 | 55. | 1 |
| 12881 | ILISHA AFRICANA | 3.5 | 12.0 | 400. | 0 |
| 12882 | UMERINA CANARIENSIS | 3.5 | 1.1 | 2. | 0 |
| 12883 | PSEUDOTOLITHUS SENEGALENSIS | 3.5 | 4.2 | 38. | 0 |
| 12884 | POMADASYS JUBELINI | 3.5 | 1.2 | 1. | 0 |
| 12885 | SELENE DORSALIS | 3.5 | .7 | 5. | 0 |
| 12886 | TORPEDO (TORPEDO) MARMORATA | 3.5 | 1.0 | 2. | 0 |
| 12887 | PENAEUS NOTIALIS | 3.5 | .1 | 1. | 0 |
| 12888 | LUCINOSTOMUS MELANOPTERUS | 3.5 | .1 | 1. | 0 |
| 12889 | POMADASYS PEROTEI | 3.5 | .2 | 2. | 0 |
| 12890 | POMADASYS INCISUS | 3.5 | .1 | 1. | 0 |
| 12891 | SARDINELLA MADERENSIS | 3.5 | .1 | 5. | 0 |
| 12892 | DRELPANE AFRICANA | 3.5 | .1 | 1. | 0 |
| 12893 | TRACHURUS TRECAL | 3.5 | .1 | 1. | 1 |

POIDS TOTAL SELACIENS: 23.1KG/H
 POIDS TOTAL CEPHALOPODES: 0.0KG/H
 POIDS TOTAL CRUSTACELS: .7KG/H
 POIDS TOTAL TELEOSTEENS: 334.6KG/H
 POIDS TOTAL GENERAL : 358.4KG/H

DUREE (MN): 30

| No ENR | * ESPECE * | FACT.EXTRAP. * | KG * | NOMBRE * | LF |
|--------|---------------------------|----------------|------|----------|----|
| 12894 | SYACIUM MICRURUM | 1.0 | 2.2 | 33. | 0 |
| 12895 | RAJA MIRALETUS | 1.0 | 5.4 | 14. | 0 |
| 12896 | DASYATIS MARGARITA | 1.0 | 1.3 | 6. | 0 |
| 12897 | RHINOBTOS RHINOBTOS | 1.0 | .8 | 1. | 0 |
| 12898 | CEPHALACANTHUS VOLITANS | 1.0 | .6 | 1. | 0 |
| 12899 | PAGELLUS BELLOTTII | 1.0 | 10.7 | 85. | 1 |
| 12900 | EPINEPHELUS AENEUS | 1.0 | 1.4 | 2. | 0 |
| 12901 | BALISTES CAROLINENSIS | 1.0 | 7.4 | 25. | 0 |
| 12902 | GRAMMOPLITES GRUVELI | 1.0 | .4 | 9. | 0 |
| 12903 | TRIGLIDAE | 1.0 | 10.0 | 81. | 1 |
| 12904 | CYNOGLOSSUS CANARIENSIS | 1.0 | 20.0 | 112. | 0 |
| 12905 | DECAPTERUS RHONCHUS | 1.0 | 6.0 | 137. | 0 |
| 12906 | SPHYRAENA AFRA | 1.0 | .4 | 8. | 0 |
| 12907 | SEPIA OFFICINALIS | 1.0 | .7 | 1. | 0 |
| 12908 | TORPEDO TORPEDO | 1.0 | .3 | 1. | 0 |
| 12909 | EUCINOSTOMUS MELANOPTERUS | 1.0 | 3.2 | 59. | 0 |
| 12910 | SPARUS CAERULEOSTICTUS | 1.0 | .1 | 1. | 0 |
| 12911 | PTEROSCION PELI | 1.0 | .3 | 15. | 0 |
| 12912 | BOTHUS PODAS AFRICANUS | 1.0 | .1 | 3. | 0 |
| 12913 | SARDINELLA MADERENSIS | 1.0 | .3 | 18. | 0 |
| 12914 | SARDINELLA AURITA | 1.0 | .1 | 2. | 0 |
| 12915 | BRACHYDEUTERUS AURITUS | 1.0 | 5.4 | 147. | 0 |
| 12916 | ILISHA AFRICANA | 1.0 | .1 | 7. | 0 |
| 12917 | PSEUDUPENEUS PRAYENSIS | 1.0 | .1 | 1. | 0 |

POIDS TOTAL SELACIENS: 15.6KG/H
 POIDS TOTAL CEPHALOPODES: 1.4KG/H
 POIDS TOTAL CRUSTACELS: 0.0KG/H
 POIDS TOTAL TELEOSTEENS: 137.6KG/H
 POIDS TOTAL GENERAL : 154.6KG/H

DUREE (MN): 30

***** FICHE DE CHALUTAGE *****

| | | | | | | | |
|--------------------------------|-----------|-------------|------|--------------------------------|-----------|-------------|------|
| ***** FICHE DE CHALUTAGE ***** | | | | ***** FICHE DE CHALUTAGE ***** | | | |
| No ENR | 626 | | | No ENR | 627 | | |
| PAYS | 1 | TYPE CHALUT | 1 | PAYS | 1 | TYPE CHALUT | 1 |
| CAMPAGNE | 0402 | CARRE STAT. | 41 | CAMPAGNE | 0402 | CARRE STAT. | 40 |
| No TRAIT | 29 | SOUS CARRE | 4 | No TRAIT | 30 | SOUS CARRE | 9 |
| DATE | 707 | QUALITE | 1 | DATE | 707 | QUALITE | 1 |
| POSITION | 4530 5520 | HEURE DEB. | 1840 | POSITION | 4500 5510 | HEURE DEB. | 1950 |
| PROFONDEUR | 50 | HEURE FIN | 1910 | PROFONDEUR | 70 | HEURE FIN | 2020 |
| CAP VRAI | 0 | LONG.FUNES | 0 | CAP VRAI | 0 | LONG.FUNES | 0 |
| VENT D. | 0 | | | VENT D. | 0 | | |
| VENT V. | 0 | | | VENT V. | 0 | | |

| No ENR | * ESPECE * | FACT.EXTRAP. | * KG * | NOMBRE * | LF | No ENR | * ESPECE * | FACT.EXTRAP. | * KG * | NOMBRE * | LF |
|--------|------------------------------|--------------|--------|----------|----|---------------------------|---------------------------|--------------|--------|-------------|----|
| 12918 | PAGELLUS BELLOTTII | 3.5 | 16.0 | 275. | 0 | 12947 | DENTEX ANGOLENSIS | 1.0 | 9.4 | 84. | 0 |
| 12919 | DENTEX ANGOLENSIS | 3.5 | 6.6 | 45. | 0 | 12948 | BROTULA BARBATA | 1.0 | 8.3 | 12. | 0 |
| 12920 | BRACHYDEUTERUS AURITUS | 3.5 | 7.2 | 124. | 0 | 12949 | PAGELLUS BELLOTTII | 1.0 | 15.0 | 394. | 0 |
| 12921 | PRIACANTHUS ARENATUS | 3.5 | 4.6 | 22. | 0 | 12950 | EPINEPHELUS AENEUS | 1.0 | 2.3 | 1. | 0 |
| 12922 | BROTULA BARBATA | 3.5 | 4.7 | 9. | 0 | 12951 | RAJA MIRALETUS | 1.0 | 1.4 | 3. | 0 |
| 12923 | DECAPTERUS RHONCHUS | 3.5 | 1.8 | 41. | 0 | 12952 | HELICOLENUS DACTYLOPTERUS | 1.0 | .5 | 3. | 0 |
| 12924 | CYNOGLOSSUS CANARIENSIS | 3.5 | 5.5 | 59. | 0 | 12953 | TRIGLIDAE | 1.0 | 5.6 | 77. | 0 |
| 12925 | MUSTELUS MUSTELUS | 3.5 | 1.7 | 2. | 1 | 12954 | URANOSCOPUS ALBESCA | 1.0 | .7 | 4. | 0 |
| 12926 | TORPEDO TORPEDO | 3.5 | 1.4 | 3. | 0 | 12955 | PRIACANTHUS ARENATUS | 1.0 | 1.4 | 8. | 0 |
| 12927 | TRIGLIDAE | 3.5 | 3.2 | 27. | 0 | 12956 | BOOPS BOOPS | 1.0 | 2.1 | 90. | 0 |
| 12928 | CEPHALACANTHUS VOLITANS | 3.5 | .6 | 3. | 0 | 12957 | SEPIA OFFICINALIS | 1.0 | 2.3 | 6. | 0 |
| 12929 | EPINEPHELUS AENEUS | 3.5 | 2.7 | 2. | 0 | 12958 | CITHARUS LINGUATULA | 1.0 | 1.4 | 43. | 0 |
| 12930 | CITHARUS LINGUATULA | 3.5 | .7 | 16. | 0 | 12959 | CYNOGLOSSUS CANARIENSIS | 1.0 | .6 | 5. | 0 |
| 12931 | RAJA MIRALETUS | 3.5 | .8 | 2. | 1 | 12960 | GRAMMOPLITES GRUVELI | 1.0 | .2 | 6. | 0 |
| 12932 | BRANCHIOSTEGUS SEMIFASCIATUS | 3.5 | .4 | 1. | 0 | 12961 | UMBRINA CANARIENSIS | 1.0 | .1 | 1. | 0 |
| 12933 | GRAMMOPLITES GRUVELI | 3.5 | .4 | 6. | 0 | 12962 | BRACHYDEUTERUS AURITUS | 1.0 | .1 | 1. | 0 |
| 12934 | SEPIA OFFICINALIS | 3.5 | .4 | 2. | 0 | 12963 | ARNOGLOSSUS IMPERIALIS | 1.0 | .1 | 2. | 0 |
| 12935 | POMADASYD INCISUS | 3.5 | .2 | 3. | 0 | 12964 | MICROCHIRUS FRECHKOPI | 1.0 | .1 | 1. | 0 |
| 12936 | BALISTES CAROLINENSIS | 3.5 | .1 | 1. | 0 | 12965 | FISTULARIA SERRATA | 1.0 | .2 | 1. | 0 |
| 12937 | SERRANUS ACCRAENSIS | 3.5 | .1 | 2. | 0 | 12966 | CYNOPTERICUS FERIX | 1.0 | .1 | 1. | 0 |
| 12938 | UMBRINA CANARIENSIS | 3.5 | .2 | 2. | 0 | 12967 | BALISTES CAROLINENSIS | 1.0 | .1 | 1. | 0 |
| 12939 | SPHYRAENA AFRA | 3.5 | .1 | 2. | 0 | | | | | | |
| 12940 | VANSTRAELENIA CHIROPHTAHLMA | 3.5 | .1 | 1. | 0 | POIDS TOTAL SELACIENS: | 2.8KG/H | | | | |
| 12941 | GALEOIDES BECADACTYLUS | 3.5 | .1 | 2. | 0 | POIDS TOTAL CEPHALOPODES: | 4.6KG/H | | | | |
| 12942 | SPHOEROIDES MARMORATUS | 3.5 | .1 | 1. | 0 | POIDS TOTAL CRUSTACES: | 0.0KG/H | | | | |
| 12943 | SARDINELLA MADERENSIS | 3.5 | .1 | 1. | 0 | POIDS TOTAL TELEOSTEENS: | 390.6KG/H | | | | |
| 12944 | FISTULARIA SERRATA | 3.5 | .1 | 1. | 0 | POIDS TOTAL GENERAL : | 104.0KG/H | | | DUREE (MN): | 30 |
| 12945 | PTERUSCION PELI | 3.5 | .1 | 1. | 0 | | | | | | |
| 12946 | BOTHUS PODAS AFRICANUS | 3.5 | .1 | 1. | 0 | | | | | | |

POIDS TOTAL SELACIENS: 27.3KG/H
 POIDS TOTAL CEPHALOPODES: 2.8KG/H
 POIDS TOTAL CRUSTACES: 0.0KG/H
 POIDS TOTAL TELEOSTEENS: 390.6KG/H
 POIDS TOTAL GENERAL : 420.7KG/H

DUREE (MN): 30

FICHE DE CHALUTAGE

FICHE DE CHALUTAGE

No ENR 628
 PAYS 1 TYPE CHALUT 1 TEMP.SURF. 246
 CAMPAGNE 8402 CARRE STAT. 39 TEMP FOND 171
 No TRAIT 31 SOUS CARRE 10 SAL.SURF. 0
 DATE 807 QUALITE 1 SAL.FD. 3566
 POSITION 4440 5570 HEURE DEB. 655 OXY SURF. 0
 PROFONDEUR 80 HEURE FIN 725 OXY FOND 0
 CAP VRAI 0 LONG.FUNES 0
 VENT D. 0
 VENT V. 0

No ENR 629
 PAYS 1 TYPE CHALUT 1 TEMP.SURF. 250
 CAMPAGNE 8402 CARRE STAT. 54 TEMP FOND 180
 No TRAIT 32 SOUS CARRE 8 SAL.SURF. 0
 DATE 807 QUALITE 1 SAL.FD. 3574
 POSITION 4390 6380 HEURE DEB. 1800 OXY SURF. 0
 PROFONDEUR 42 HEURE FIN 1830 OXY FOND 0
 CAP VRAI 0 LONG.FUNES 0
 VENT D. 0
 VENT V. 0

| No ENR | * ESPECE * | FACT.EXTRAP. * | KG * | NOMBRE * | LF |
|---------------------------|-------------------------|----------------|-------------|----------|----|
| 12968 | FISTULARIA SERRATA | 8.3 | .9 | 2. | 0 |
| 12969 | DENTEX CONGOENSIS | 8.3 | .7 | 10. | 0 |
| 12970 | TRIGLIDAE | 8.3 | .9 | 32. | 0 |
| 12971 | EPINEPHELUS AENEUS | 1.0 | 53.0 | 5. | 1 |
| 12972 | DECAPTERUS RHONCHUS | 8.3 | 3.4 | 93. | 0 |
| 12973 | BOOPS BOOPS | 8.3 | 63.2 | 1436. | 1 |
| 12974 | SARDINELLA AURITA | 8.3 | .2 | 4. | 0 |
| 12975 | DENTEX ANGOLENSIS | 8.3 | 2.6 | 28. | 1 |
| 12976 | PAGELLUS BELLOTTII | 8.3 | .3 | 10. | 0 |
| 12977 | PRIACANTHUS ARENATUS | 8.3 | .1 | 2. | 0 |
| 12978 | LAGOCEPHALUS LAEVIGATUS | 8.3 | .2 | 1. | 0 |
| 12979 | SEPIA OFFICINALIS | 8.3 | .1 | 2. | 0 |
| POIDS TOTAL SELACIENS: | | 0.0KG/H | | | |
| POIDS TOTAL CEPHALOPODES: | | 1.7KG/H | | | |
| POIDS TOTAL CRUSTACES: | | 0.0KG/H | | | |
| POIDS TOTAL TELEOSTEENS: | | 1309.5KG/H | | | |
| POIDS TOTAL GENERAL : | | 1311.2KG/H | | | |
| | | | DUREE (MN): | 30 | |

| No ENR | * ESPECE * | FACT.EXTRAP. * | KG * | NOMBRE * | LF |
|---------------------------|-----------------------------|----------------|-------------|----------|----|
| 12980 | GALEOIDES DECACTYLUS | 3.7 | 9.6 | 53. | 0 |
| 12981 | BRACHYDEUTERUS AURITUS | 3.7 | 12.0 | 162. | 0 |
| 12982 | POMADASYS JUBELINI | 3.7 | 12.0 | 14. | 1 |
| 12983 | POMADASYS INCISUS | 3.7 | 4.2 | 54. | 1 |
| 12984 | CYNOGLOSSUS CANARIENSIS | 3.7 | 2.8 | 12. | 0 |
| 12985 | PSEUDOTOLITHUS SENEGALENSIS | 3.7 | 5.4 | 27. | 1 |
| 12986 | TORPEDO TORPEDO | 3.7 | 1.9 | 7. | 0 |
| 12987 | DREPANE AFRICANA | 3.7 | 2.1 | 2. | 1 |
| 12988 | POMADASYS PERUTETI | 3.7 | 2.6 | 9. | 0 |
| 12989 | PARAPENAEOPSIS ATLANTICA | 3.7 | .4 | 60. | 0 |
| 12990 | PENAEUS NOTIALIS | 3.7 | .5 | 12. | 0 |
| 12991 | PTERUSCION PELI | 3.7 | 11.0 | 289. | 0 |
| 12992 | GRAMMOPLITES GRUVELI | 3.7 | .5 | 8. | 0 |
| 12993 | RAJA MIRALETUS | 3.7 | .8 | 7. | 0 |
| 12994 | UMIRINA CANARIENSIS | 3.7 | .7 | 2. | 0 |
| 12995 | ILISHA AFRICANA | 3.7 | .7 | 10. | 0 |
| 12996 | SEPIA OFFICINALIS | 3.7 | 1.2 | 1. | 0 |
| 12997 | DASYATIS MARMORATA | 3.7 | .8 | 1. | 0 |
| 12998 | SQUATINA OCLATA | 3.7 | 2.0 | 1. | 0 |
| 12999 | PAGELLUS BELLOTTII | 3.7 | .4 | 3. | 0 |
| 13000 | TRICHIURUS LEPTURUS | 3.7 | .1 | 4. | 0 |
| 13001 | SYACIUM MICRURUM | 3.7 | .1 | 1. | 0 |
| 13002 | DASYATIS MARGARITA | 3.7 | .1 | 1. | 0 |
| POIDS TOTAL SELACIENS: | | 41.4KG/H | | | |
| POIDS TOTAL CEPHALOPODES: | | 8.9KG/H | | | |
| POIDS TOTAL CRUSTACES: | | 6.7KG/H | | | |
| POIDS TOTAL TELEOSTEENS: | | 475.1KG/H | | | |
| POIDS TOTAL GENERAL : | | 532.1KG/H | | | |
| | | | DUREE (MN): | 30 | |

 FICHE DE CHALUTAGE

No ENR 630
 PAYS 1 TYPE CHALUT 1 TEMP.SURF. 242
 CAMPAGNE 8402 CARRE STAT. 52 TEMP.FOND 173
 No TRAIT 33 SOUS CARRE 3 SAL.SURF. 0
 DATE 807 QUALITE 1 SAL.FD. 3567
 POSITION 4370 6350 HEURE DEB. 1910 OXY SURF. 0
 PROFONDEUR 60 HEURE FIN 1940 OXY FOND 0
 CAP VRAI 0 LONG.FUNES 0
 VENT D. 0
 VENT V. 0

 FICHE DE CHALUTAGE

No ENR 631
 PAYS 1 TYPE CHALUT 1 TEMP.SURF. 252
 CAMPAGNE 8402 CARRE STAT. 51 TEMP.FOND 165
 No TRAIT 34 SOUS CARRE 1 SAL.SURF. 0
 DATE 907 QUALITE 1 SAL.FD. 3561
 POSITION 4300 6190 HEURE DEB. 605 OXY SURF. 0
 PROFONDEUR 90 HEURE FIN 635 OXY FOND 0
 CAP VRAI 0 LONG.FUNES 0
 VENT D. 0
 VENT V. 0

| No ENR | * ESPECE * | FACT.EXTRAP. * | KG * | NOMBRE * | LF |
|--------|----------------------------|----------------|------|----------|----|
| 13003 | BROTULA BARBATA | 3.0 | 6.5 | 11. | 0 |
| 13004 | TRIGLIDAE | 3.0 | 4.3 | 37. | 0 |
| 13005 | EPINEPHELUS AENEUS | 3.0 | 1.7 | 3. | 0 |
| 13006 | URANOSCOPUS ALBESCA | 3.0 | 1.4 | 10. | 0 |
| 13007 | RAJA MIRALETUS | 3.0 | 1.6 | 3. | 0 |
| 13008 | DENTEX ANGOLENSIS | 3.0 | 5.4 | 49. | 1 |
| 13009 | CITHARUS LINGUATULA | 3.0 | .9 | 16. | 0 |
| 13010 | CYNOGLOSSUS CANARIENSIS | 3.0 | 3.1 | 27. | 0 |
| 13011 | DECAPTERUS RHONCHUS | 3.0 | .8 | 19. | 0 |
| 13012 | PAGELLUS BELLOTTII | 3.0 | 19.0 | 327. | 1 |
| 13013 | GRAMMOPLITES GRUVELI | 3.0 | .7 | 12. | 0 |
| 13014 | DREPANE AFRICANA | 3.0 | .7 | 1. | 0 |
| 13015 | UMBRINA CANARIENSIS | 3.0 | 1.2 | 6. | 0 |
| 13016 | BRACHYDEUTERUS AURITUS | 3.0 | 3.7 | 65. | 0 |
| 13017 | PSEUDOTILITHUS EPIPERCUS | 3.0 | .6 | 1. | 0 |
| 13018 | PRIACANTHUS ARENATUS | 3.0 | .1 | 1. | 1 |
| 13019 | VANSTRACLENIA CHIROPTAHLMA | 3.0 | .1 | 1. | 0 |
| 13020 | BOUPS BOUPS | 3.0 | .2 | 4. | 0 |
| 13021 | PTERUSCION PELI | 3.0 | .2 | 5. | 0 |
| 13022 | ANTENNARIUS SP | 3.0 | .1 | 1. | 0 |
| 13023 | BATRACHOIDES SP | 3.0 | .1 | 1. | 0 |
| 13024 | MICROCHIRUS FRECHKOPI | 3.0 | .1 | 1. | 0 |
| 13025 | SEPIA OFFICINALIS | 3.0 | .1 | 1. | 0 |

POIDS TOTAL SELACIENS: 9.6KG/H
 POIDS TOTAL CEPHALOPODES: .6KG/H
 POIDS TOTAL CRUSTACES: 0.0KG/H
 POIDS TOTAL TELEOSTEENS: 305.4KG/H
 POIDS TOTAL GENERAL : 315.6KG/H
 DUREE (MN): 30

| No ENR | * ESPECE * | FACT.EXTRAP. * | KG * | NOMBRE * | LF |
|--------|------------------------------|----------------|------|----------|----|
| 13026 | UMBRINA CANARIENSIS | 2.3 | 3.1 | 23. | 0 |
| 13027 | DENTEX ANGOLENSIS | 2.3 | 22.0 | 240. | 1 |
| 13028 | DENTEX CONGOENSIS | 2.3 | 7.9 | 82. | 1 |
| 13029 | BRANCHIOSTEGUS SEMIFASCIATUS | 2.3 | 2.4 | 4. | 0 |
| 13030 | BOUPS BOUPS | 2.3 | 4.8 | 120. | 0 |
| 13031 | FISTULARIA SERRATA | 2.3 | 1.1 | 4. | 0 |
| 13032 | SQUATINA OCULATA | 2.3 | 1.7 | 1. | 0 |
| 13033 | TRIGLIDAE | 2.3 | 8.0 | 137. | 0 |
| 13034 | ARIOMMA BONDI | 2.3 | .3 | 6. | 0 |
| 13035 | DECAPTERUS RHONCHUS | 2.3 | .2 | 6. | 0 |
| 13036 | BROTULA BARBATA | 2.3 | .4 | 2. | 0 |
| 13037 | CYNOGLOSSUS CANARIENSIS | 2.3 | .4 | 2. | 0 |
| 13038 | RAJA MIRALETUS | 2.3 | .8 | 3. | 0 |
| 13039 | PAGELLUS BELLOTTII | 2.3 | .1 | 6. | 1 |
| 13040 | CITHARUS LINGUATULA | 2.3 | .1 | 5. | 0 |
| 13041 | PRIACANTHUS ARENATUS | 2.3 | .2 | 1. | 0 |
| 13042 | BALISTES CAROLINENSIS | 2.3 | .1 | 1. | 0 |
| 13043 | LIOSACCUS CUTANEUS | 2.3 | .1 | 1. | 0 |
| 13044 | SEPIA OFFICINALIS | 2.3 | 1.1 | 5. | 0 |
| 13045 | ARNOGLOSSUS IMPERIALIS | 2.3 | .1 | 3. | 0 |
| 13046 | VANSTRACLENIA CHIROPTAHLMA | 2.3 | .1 | 1. | 0 |
| 13047 | POGONYMUS SHANGO | 2.3 | .1 | 1. | 0 |
| 13048 | SPARUS CAERULEOSTICTUS | 2.3 | .2 | 1. | 0 |

POIDS TOTAL SELACIENS: 11.5KG/H
 POIDS TOTAL CEPHALOPODES: 5.1KG/H
 POIDS TOTAL CRUSTACES: 0.0KG/H
 POIDS TOTAL TELEOSTEENS: 237.8KG/H
 POIDS TOTAL GENERAL : 254.4KG/H
 DUREE (MN): 30

FICHE DE CHALUTAGE

FICHE DE CHALUTAGE

No ENR 632
 PAYS 1 TYPE CHALUT 1 TEMP.SURF. 252
 CAMPAGNE 8402 CARRE STAT. 49 TEMP.FOND 170
 No TRAIT 35 SOUS CARRE 6 SAL.SURF. 0
 DATE 907 QUALITE 1 SAL.FD. 3563
 POSITION 4400 6200 HEURE DEB. 715 OXY SURF. 0
 PROFONDEUR 75 HEURE FIN 745 OXY FOND 0
 CAP VRAI 0 LONG.FUNES 0
 VENT D. 0
 VENT V. 0

No ENR 633
 PAYS 1 TYPE CHALUT 1 TEMP.SURF. 242
 CAMPAGNE 8402 CARRE STAT. 48 TEMP.FOND 176
 No TRAIT 36 SOUS CARRE 3 SAL.SURF. 0
 DATE 907 QUALITE 1 SAL.FD. 3563
 POSITION 4430 6160 HEURE DEB. 825 OXY SURF. 0
 PROFONDEUR 63 HEURE FIN 855 OXY FOND 0
 CAP VRAI 0 LONG.FUNES 0
 VENT D. 0
 VENT V. 0

| No ENR | * ESPECE * | FACT.EXTRAP. * | KG * | NOMBRE * | LF |
|--------|------------------------------|----------------|------|----------|----|
| 13049 | BOOPS BOOPS | 2.8 | .7 | 14. | 0 |
| 13050 | BROTULA BARBATA | 2.0 | 1.2 | 2. | 0 |
| 13051 | FISTULARIA SERRATA | 2.8 | .4 | 2. | 0 |
| 13052 | ARIOMMA BONDI | 2.8 | 1.7 | 28. | 0 |
| 13053 | TRIGLIDAE | 2.8 | 12.0 | 375. | 0 |
| 13054 | DENTEX CONGUENSIS | 2.0 | 1.1 | 12. | 0 |
| 13055 | DENTEX ANGOLENSIS | 2.8 | 15.0 | 187. | 0 |
| 13056 | URANOSCOPIUS ALBESCA | 2.8 | .4 | 2. | 1 |
| 13057 | PSEUDUPENEUS PRAYENSIS | 2.8 | .3 | 2. | 0 |
| 13058 | RAJA MIRALETUS | 2.8 | .4 | 1. | 0 |
| 13059 | PRIACANTHUS ARENATUS | 2.8 | 4.6 | 35. | 0 |
| 13060 | DECAPTERUS RHONCHIUS | 2.8 | 4.4 | 106. | 0 |
| 13061 | CITHARUS LINGUATULA | 2.8 | 1.5 | 57. | 0 |
| 13062 | CEPHALACANTHUS VOLITANS | 2.8 | .2 | 1. | 1 |
| 13063 | CHILOMYCTERUS SPINOSUS MAURI | 2.8 | .2 | 1. | 0 |
| 13064 | BALISTES CAROLINENSIS | 2.8 | .1 | 1. | 1 |
| 13065 | SPHOERIDES MARMORATUS | 2.8 | .1 | 1. | 0 |
| 13066 | SEPIA OFFICINALIS | 2.8 | .1 | 3. | 0 |
| 13067 | SYACIUM MICRURUM | 2.8 | .1 | 2. | 0 |
| 13068 | MICROCHIRUS FRECHKOPI | 2.8 | .1 | 1. | 0 |
| 13069 | POGONYMUS SHANCO | 2.8 | .1 | 1. | 0 |
| 13070 | PAGELLUS BELLOTTII | 2.8 | 5.3 | 129. | 0 |

POIDS TOTAL SELACIENS: 2.2KG/H
 POIDS TOTAL CEPHALOPODES: .6KG/H
 POIDS TOTAL CRUSTACES: 0.0KG/H
 POIDS TOTAL TELEOSTEENS: 277.2KG/H
 POIDS TOTAL GENERAL: 280.0KG/H

DURCE (MN): 30

| No ENR | * ESPECE * | FACT.EXTRAP. * | KG * | NOMBRE * | LF |
|--------|-----------------------------|----------------|------|----------|----|
| 13071 | URANOSCOPIUS ALBESCA | 2.3 | 1.5 | 8. | 0 |
| 13072 | CYNOCLOSSUS CANARIENSIS | 2.3 | 3.6 | 23. | 0 |
| 13073 | CEPHALACANTHUS VOLITANS | 2.3 | 1.1 | 3. | 0 |
| 13074 | BALISTES CAROLINENSIS | 2.3 | 2.7 | 15. | 0 |
| 13075 | BROTULA BARBATA | 2.3 | 2.1 | 3. | 0 |
| 13076 | EPINEPHELUS AENEUS | 1.0 | 15.0 | 3. | 0 |
| 13077 | PAGELLUS BELLOTTII | 2.3 | 11.0 | 160. | 1 |
| 13078 | DENTEX ANGOLENSIS | 2.3 | 11.0 | 77. | 1 |
| 13079 | TRIGLIDAE | 2.3 | 12.0 | 230. | 0 |
| 13080 | DECAPTERUS RHONCHIUS | 2.3 | 5.1 | 162. | 0 |
| 13081 | SEPIA OFFICINALIS | 2.3 | 1.3 | 9. | 0 |
| 13082 | RAJA MIRALETUS | 2.3 | .5 | 1. | 1 |
| 13083 | FISTULARIA SERRATA | 2.3 | .8 | 2. | 0 |
| 13084 | CITHARUS LINGUATULA | 2.3 | .8 | 20. | 0 |
| 13085 | MUSTELUS MUSTELUS | 2.3 | 1.0 | 1. | 0 |
| 13086 | VANSTRAELENIA CHIROPHTAHLMA | 2.3 | .1 | 1. | 0 |
| 13087 | SERRANUS ACCRAENSIS | 2.3 | .2 | 4. | 0 |
| 13088 | GRAMMOPLITES GRUVELI | 2.3 | .2 | 3. | 0 |
| 13089 | HALOBATRACHUS DIDACTYLUS | 2.3 | .1 | 1. | 0 |
| 13090 | SARDINELLA MADERENSIS | 2.3 | .1 | 2. | 0 |

POIDS TOTAL SELACIENS: 6.9KG/H
 POIDS TOTAL CEPHALOPODES: 6.8KG/H
 POIDS TOTAL CRUSTACES: 0.0KG/H
 POIDS TOTAL TELEOSTEENS: 271.0KG/H
 POIDS TOTAL GENERAL: 283.9KG/H

DURCE (MN): 30

***** FICHE DE CHALUTAGE ***** FICHE DE CHALUTAGE *****

| | | | | | | | |
|--------------------|----------------|---------------|----------------|-----------------|----------------|---------------|--------------------|
| No ENR 634 | PAYS 1 | TYPE CHALUT 1 | TEMP.SURF. 240 | No ENR 635 | PAYS 1 | TYPE CHALUT 1 | TEMP.SURF. 240 |
| CAMPAGNE 0402 | CARRE STAT. 47 | TEMP.FOND 182 | No TRAIT 37 | CAMPAGNE 8402 | CARRE STAT. 46 | TEMP.FOND 186 | No TRAIT 38 |
| DATE 907 | SOUS CARRE 10 | SAL.SURF. 0 | DATE 907 | QUALITE 1 | SAL.FD. 3569 | OXY SURF. 0 | POSITION 4490 6140 |
| POSITION 4440 6210 | HEURE DEB. 940 | OXY FOND 0 | PROFONDEUR 45 | HEURE DEB. 1130 | OXY FOND 0 | PROFONDEUR 35 | HEURE FIN 1208 |
| HEURE FIN 1010 | LONG.FUNES 0 | VENT D. 0 | VENT V. 0 | LONG.FUNES 0 | VENT D. 0 | VENT V. 0 | |

| No ENR | * ESPECE * | FACT.EXTRAP. * | KG * | NOMBRE * | LF | No ENR | * ESPECE * | FACT.EXTRAP. * | KG * | NOMBRE * | LF |
|--------|-----------------------------|----------------|------|----------|----|--------|-----------------------------|----------------|------|----------|----|
| 13091 | PTEROSCION PELI | 2.5 | 3.9 | 163. | 0 | 13112 | POMADASYS INCISUS | 5.0 | 3.7 | 15. | 0 |
| 13092 | PSEUDOTOLITHUS SENEGALENSIS | 2.5 | 5.8 | 32. | 1 | 13113 | SELENE DORSALIS | 5.0 | 1.2 | 8. | 0 |
| 13093 | CYNOGLOSSUS CANARIENSIS | 2.5 | 1.0 | 4. | 0 | 13114 | DECAPTERUS RHONCHUS | 5.0 | 1.7 | 19. | 0 |
| 13094 | BRACHYDEUTERUS AURITUS | 2.5 | 32.0 | 605. | 1 | 13115 | PAGELLUS BELLOTTII | 5.0 | 2.3 | 12. | 0 |
| 13095 | SARDINELLA MADERENSIS | 2.5 | .3 | 21. | 0 | 13116 | PSEUDOTOLITHUS SENEGALENSIS | 5.0 | 8.2 | 33. | 0 |
| 13096 | ILISHA AFRICANA | 2.5 | 1.7 | 36. | 1 | 13117 | BRACHYDEUTERUS AURITUS | 5.0 | 20.0 | 390. | 1 |
| 13097 | RAJA MIRALETUS | 2.5 | .6 | 2. | 0 | 13118 | CYNOGLOSSUS CANARIENSIS | 5.0 | 2.4 | 4. | 0 |
| 13098 | TORPEDO TORPEDO | 2.5 | .5 | 2. | 0 | 13119 | ILISHA AFRICANA | 5.0 | 9.6 | 165. | 0 |
| 13099 | SELENE DORSALIS | 2.5 | 1.2 | 23. | 0 | 13120 | GALEOIDES DECADACTYLUS | 5.0 | 1.4 | 8. | 0 |
| 13100 | GALEOIDES DECADACTYLUS | 2.5 | 1.3 | 17. | 0 | 13121 | PTEROSCION PELI | 5.0 | 4.0 | 117. | 0 |
| 13101 | UMERINA CANARIENSIS | 2.5 | .7 | 4. | 0 | 13122 | TRICHIURUS LEPTURUS | 5.0 | .1 | 5. | 0 |
| 13102 | POMADASYS INCISUS | 2.5 | 1.4 | 19. | 1 | 13123 | SARDINELLA MADERENSIS | 5.0 | .1 | 6. | 0 |
| 13103 | PAGELLUS BELLOTTII | 2.5 | .6 | 6. | 0 | 13124 | UMERINA CANARIENSIS | 5.0 | .5 | 2. | 0 |
| 13104 | SPHYRAENA AFRA | 2.5 | .3 | 8. | 0 | 13125 | RAJA MIRALETUS | 5.0 | .1 | 1. | 0 |
| 13105 | DECAPTERUS RHONCHUS | 2.5 | .3 | 4. | 0 | | | | | | |
| 13106 | PSEUDOTOLITHUS EPIPERCUS | 2.5 | .2 | 1. | 0 | | | | | | |
| 13107 | PENAEUS NOTIALIS | 2.5 | .2 | 5. | 0 | | | | | | |
| 13108 | CITHARUS LINGUATULA | 2.5 | .1 | 2. | 1 | | | | | | |
| 13109 | TRICHIURUS LEPTURUS | 2.5 | .1 | 3. | 0 | | | | | | |
| 13110 | SYACIUM MICRURUM | 2.5 | .1 | 1. | 1 | | | | | | |
| 13111 | PARAPENAEOPSIS ATLANTICA | 2.5 | .1 | 7. | 0 | | | | | | |

POIDS TOTAL SELACIENS: 5.5KG/H
 POIDS TOTAL CEPHALOPODES: 0.0KG/H
 POIDS TOTAL CRUSTACES: 1.5KG/H
 POIDS TOTAL TELEOSTEENS: 255.0KG/H
 POIDS TOTAL GENERAL : 262.0KG/H

DUREE (MN): 30

POIDS TOTAL SELACIENS: 1.0KG/H
 POIDS TOTAL CEPHALOPODES: 0.0KG/H
 POIDS TOTAL CRUSTACES: 0.0KG/H
 POIDS TOTAL TELEOSTEENS: 552.0KG/H
 POIDS TOTAL GENERAL : 553.0KG/H
 DUREE (MN): 30

FICHE DE CHALUTAGE

No ENR 636
 PAYS 1 TYPE CHALUT 1 TEMP.SURF. 242
 CAMPAGNE 8402 CARRE STAT. 47 TEMP.FOND 184
 No TRAIT 39 SOUS CARRE 5 SAL.SURF. 0
 DATE 907 QUALITE 1 SAL.FD. 3568
 POSITION 4480 6120 HEURE DEB. 1233 OXY SURF. 0
 PROFONDEUR 40 HEURE FIN 1303 OXY FOND 0
 CAP VRAI 0 LONG.FUNES 0
 VENT D. 0
 VENT V. 0

FICHE DE CHALUTAGE

No ENR 637
 PAYS 1 TYPE CHALUT 1 TEMP.SURF. 250
 CAMPAGNE 9402 CARRE STAT. 50 TEMP.FOND 163
 No TRAIT 40 SOUS CARRE 4 SAL.SURF. 0
 DATE 907 QUALITE 1 SAL.FD. 3565
 POSITION 4390 6070 HEURE DEB. 1530 OXY SURF. 0
 PROFONDEUR 90 HEURE FIN 1600 OXY FOND 0
 CAP VRAI 0 LONG.FUNES 0
 VENT D. 0
 VENT V. 0

| No ENR | * ESPECE * | FACT.EXTRAP. * | KG * | NOMBRE * | LF |
|--------|-----------------------------|----------------|------|----------|----|
| 13126 | CYNOGLOSSUS CANARIENSIS | 2.0 | 4.4 | 43. | 0 |
| 13127 | PAGELLUS BELLOTTII | 2.0 | 8.2 | 76. | 1 |
| 13128 | RAJA MIRALETUS | 2.0 | 3.9 | 16. | 0 |
| 13129 | BRACHYDEUTERUS AURITUS | 2.0 | 5.4 | 100. | 0 |
| 13130 | TORPEDO TORPEDO | 2.0 | 1.3 | 2. | 0 |
| 13131 | SELENE DORSALIS | 2.0 | 5.8 | 63. | 0 |
| 13132 | SPHYRAENA AFRA | 2.0 | .5 | 11. | 0 |
| 13133 | PSEUDOTOLITHUS SENEGALENSIS | 2.0 | 6.1 | 25. | 1 |
| 13134 | POMADASYD JUBELINI | 2.0 | .8 | 2. | 0 |
| 13135 | GALEOIDES DECACTYLUS | 2.0 | 3.4 | 51. | 0 |
| 13136 | POMADASYD INQUIS | 2.0 | .4 | 4. | 0 |
| 13137 | PENAEUS NOTIALIS | 2.0 | .9 | 47. | 1 |
| 13138 | MUSTELUS MUSTELUS | 2.0 | 1.0 | 1. | 0 |
| 13139 | DECAPTERUS RHONCHUS | 2.0 | 1.9 | 41. | 1 |
| 13140 | SARDINILLA MADERENSIS | 2.0 | .7 | 17. | 0 |
| 13141 | SEPIA OFFICINALIS | 2.0 | .3 | 1. | 1 |
| 13142 | TRIGLIDAE | 2.0 | .4 | 2. | 0 |
| 13143 | HALOBATRACHUS DIDACTYLUS | 2.0 | .1 | 1. | 0 |
| 13144 | BALISTES CAROLINENSIS | 2.0 | .1 | 1. | 0 |
| 13145 | VANSTRAELENIA CHIROPTAHMA | 2.0 | .1 | 1. | 0 |
| 13146 | PTERUSCION PELI | 2.0 | 6.1 | 277. | 0 |

POIDS TOTAL SELACIENS: 24.8KG/H
 POIDS TOTAL CEPHALOPODES: 1.2KG/H
 POIDS TOTAL CRUSTACES: 3.6KG/H
 POIDS TOTAL TELEOSTEENS: 177.6KG/H
 POIDS TOTAL GENERAL : 207.2KG/H

DUREE (MN): 30

| No ENR | * ESPECE * | FACT.EXTRAP. * | KG * | NOMBRE * | LF |
|---------------------------|--------------------------|----------------|------|----------|----|
| 13147 | EPINEPHELUS AENEUS | 1.0 | 53.0 | 7. | 0 |
| 13148 | RAJA MIRALETUS | 1.0 | 6.4 | 18. | 0 |
| 13149 | TRIGLIDAE | 1.0 | 2.6 | 23. | 0 |
| 13150 | SPARUS CAERULEOSTICTUS | 1.0 | 1.1 | 2. | 0 |
| 13151 | HELIPOLEUS DACTYLOPTERUS | 1.0 | .7 | 1. | 0 |
| 13152 | CHAETODON HOEFLERI | 1.0 | .4 | 3. | 0 |
| 13153 | DENTEX ANGOLENSIS | 1.0 | 1.8 | 10. | 0 |
| 13154 | SEPIA OFFICINALIS | 1.0 | .9 | 1. | 0 |
| 13155 | DENTEX GIBBOSUS | 1.0 | .8 | 2. | 0 |
| 13156 | DENTEX CANARIENSIS | 1.0 | .7 | 1. | 0 |
| 13157 | PAGELLUS BELLOTTII | 1.0 | .1 | 1. | 0 |
| 13158 | DENTEX CONGOENSIS | 1.0 | .1 | 2. | 0 |
| POIDS TOTAL SELACIENS: | | 12.8KG/H | | | |
| POIDS TOTAL CEPHALOPODES: | | 1.0KG/H | | | |
| POIDS TOTAL CRUSTACES: | | 0.0KG/H | | | |
| POIDS TOTAL TELEOSTEENS: | | 122.6KG/H | | | |
| POIDS TOTAL GENERAL : | | 137.2KG/H | | | |

DUREE (MN): 30

FICHE DE CHALUTAGE

FICHE DE CHALUTAGE

No ENR 639
 PAYS 1 TYPE CHALUT 1
 CAMPAGNE 0402 CARRE STAT. 46
 No TRAIT 41 SOUS CARRE 10
 DATE 907 QUALITE 1
 POSITION 4520 6040 HEURE DEB. 1735
 PROFONDEUR 35 HEURE FIN 1805
 CAP VRAI 0 LONG.FUNES 0
 VENT D. 0
 VENT V. 0

No ENR 639
 PAYS 1 TYPE CHALUT 1
 CAMPAGNE 0402 CARRE STAT. 45
 No TRAIT 42 SOUS CARRE 10
 DATE 907 QUALITE 1
 POSITION 4545 6020 HEURE DEB. 1835
 PROFONDEUR 18 HEURE FIN 1905
 CAP VRAI 0 LONG.FUNES 0
 VENT D. 0
 VENT V. 0

| No ENR | * ESPECE * | FACT.EXTRAP. * | KG * | NOMBRE * | LF |
|------------------------------------|-----------------------------|----------------|------|----------|----|
| 13159 | DECAPTERUS RHONCHUS | 3.0 | 2.3 | 20. | 0 |
| 13160 | PAGELLUS BELLOTTII | 3.0 | 2.1 | 11. | 0 |
| 13161 | BRACHYDEUTERUS AURITUS | 3.0 | 14.0 | 272. | 1 |
| 13162 | TORPEDO TORPEDO | 3.0 | .8 | 3. | 1 |
| 13163 | PTEROSCION PELI | 3.0 | 9.2 | 287. | 0 |
| 13164 | GALEOIDES DECADECTYLUS | 3.0 | 10.0 | 129. | 1 |
| 13165 | CYNOGLOSSUS CANARIENSIS | 3.0 | 1.3 | 16. | 0 |
| 13166 | PSEUDOTOLITHUS SENEGALENSIS | 3.0 | 2.1 | 7. | 0 |
| 13167 | SELENE DORSALIS | 3.0 | .4 | 5. | 0 |
| 13168 | SQUATINA OCLATA | 3.0 | 1.2 | 1. | 0 |
| 13169 | SYACIUM MICRURUM | 3.0 | .3 | 1. | 0 |
| 13170 | BALISTES CAROLINENSIS | 3.0 | .4 | 1. | 0 |
| 13171 | DASYATIS MARGARITA | 3.0 | .2 | 1. | 0 |
| 13172 | EPINEPHELUS AENEUS | 3.0 | .4 | 1. | 0 |
| 13173 | UMBRINA CANARIENSIS | 3.0 | .2 | 1. | 0 |
| 13174 | DENTEX CANARIENSIS | 3.0 | .1 | 1. | 0 |
| 13175 | POMADASYG INCISUS | 3.0 | .1 | 1. | 0 |
| 13176 | PSEUDUPENEUS PRAYENSIS | 3.0 | .1 | 1. | 0 |
| 13177 | ILISHA AFRICANA | 3.0 | 9.0 | 160. | 0 |
| 13178 | EUCINOSTOMUS MELANOPTERUS | 3.0 | .1 | 2. | 0 |
| 13179 | SPHYRAENA AFRA | 3.0 | .1 | 3. | 0 |
| 13180 | TRICHIURUS LEPTURUS | 3.0 | .1 | 1. | 0 |
| 13181 | PENAEUS NOTIALIS | 3.0 | .1 | 2. | 0 |
| 13182 | BOTHUS PODAS AFRICANUS | 3.0 | .1 | 1. | 1 |
| POIDS TOTAL SELACIENS: 13.2KG/H | | | | | |
| POIDS TOTAL CEPHALOPODES: 0.0KG/H | | | | | |
| POIDS TOTAL CRUSTACES: .6KG/H | | | | | |
| POIDS TOTAL TELEOSTEENS: 314.4KG/H | | | | | |
| POIDS TOTAL GENERAL : 328.2KG/H | | | | | |
| DUREE (MN): 30 | | | | | |

| No ENR | * ESPECE * | FACT.EXTRAP. * | KG * | NOMBRE * | LF |
|-----------------------------------|-----------------------------|----------------|------|----------|----|
| 13183 | GALEOIDES DECADECTYLUS | 1.0 | 9.8 | 89. | 1 |
| 13184 | POMADASYG JUBELINI | 1.0 | 4.2 | 10. | 0 |
| 13185 | DASYATIS MARGARITA | 1.0 | 4.0 | 11. | 0 |
| 13186 | CYNOGLOSSUS CANARIENSIS | 1.0 | 2.9 | 8. | 0 |
| 13187 | RHINODATOS RHINOBATOS | 1.0 | 1.0 | 1. | 0 |
| 13188 | PTEROSCION PELI | 1.0 | 9.2 | 184. | 1 |
| 13189 | PSEUDOTOLITHUS SENEGALENSIS | 1.0 | 8.0 | 63. | 1 |
| 13190 | PARAPENACOPSIS ATLANTICA | 1.0 | 2.2 | 999. | 0 |
| 13191 | PENAEUS KERATHURUS | 1.0 | .1 | 3. | 0 |
| 13192 | ILISHA AFRICANA | 1.0 | 1.1 | 20. | 1 |
| 13193 | DREPANE AFRICANA | 1.0 | 1.8 | 3. | 0 |
| 13194 | PENTANEMUS QUINQUARIUS | 1.0 | .8 | 12. | 1 |
| 13195 | EPHIPPIUM GUTTIFERUM | 1.0 | 1.9 | 1. | 0 |
| 13196 | ZANOBATUS SCHOENLEINII | 1.0 | .7 | 1. | 0 |
| 13197 | TRICHIURUS LEPTURUS | 1.0 | .2 | 4. | 0 |
| 13198 | URANOSCOPIUS PULLI | 1.0 | .3 | 2. | 1 |
| 13199 | POMADASYG INCISUS | 1.0 | .1 | 1. | 0 |
| 13200 | TRACHINOCEPHALUS MYOPS | 1.0 | .1 | 3. | 1 |
| 13201 | SEPIA OFFICINALIS | 1.0 | .2 | 4. | 0 |
| 13202 | SELENE DORSALIS | 1.0 | .1 | 1. | 0 |
| 13203 | DECAPTERUS RHONCHUS | 1.0 | .2 | 3. | 0 |
| 13204 | SYACIUM MICRURUM | 1.0 | .1 | 3. | 1 |
| 13205 | BRACHYDEUTERUS AURITUS | 1.0 | .2 | 5. | 0 |
| 13206 | SYNAPTURA CADENATI | 1.0 | .2 | 1. | 0 |
| 13207 | EUCINOSTOMUS MELANOPTERUS | 1.0 | .1 | 2. | 0 |
| 13208 | POMADASYG PEROTETI | 1.0 | .1 | 1. | 0 |
| 13209 | TORPEDO (TORPEDO) MARMORATA | 1.0 | .1 | 1. | 0 |
| POIDS TOTAL SELACIENS: 13.2KG/H | | | | | |
| POIDS TOTAL CEPHALOPODES: .4KG/H | | | | | |
| POIDS TOTAL CRUSTACES: 4.6KG/H | | | | | |
| POIDS TOTAL TELEOSTEENS: 82.8KG/H | | | | | |
| POIDS TOTAL GENERAL : 101.0KG/H | | | | | |
| DUREE (MN): 30 | | | | | |

***** FICHE DE CHALUTAGE ***** FICHE DE CHALUTAGE *****

No ENR 640
 PAYS 1 TYPE CHALUT 1 TEMP.SURF. 238
 CAMPAGNE 8402 CARRE STAT. 25 TEMP.FOND 165
 No TRAIT 43 SOUS CARRE 3 SAL.SURF. 0
 DATE 1007 QUALITE 1 SAL.FD. 3561
 POSITION 5000 4540 HEURE DEB. 605 OXY SURF. 0
 PROFONDEUR 72 HEURE FIN 635 OXY FOND 0
 CAP VRAI 0 LONG.FUNES 0
 VENT D. 0
 VENT V. 0

No ENR 641
 PAYS 1 TYPE CHALUT 1 TEMP.SURF. 233
 CAMPAGNE 8402 CARRE STAT. 22 TEMP.FOND 177
 No TRAIT 44 SOUS CARRE 3 SAL.SURF. 0
 DATE 1007 QUALITE 1 SAL.FD. 3561
 POSITION 5030 4500 HEURE DEB. 717 OXY SURF. 0
 PROFONDEUR 50 HEURE FIN 747 OXY FOND 0
 CAP VRAI 0 LONG.FUNES 0
 VENT D. 0
 VENT V. 0

| No ENR | * ESPECE * | FACT.EXTRAP. * | KG * | NOMBRE * | LF |
|--------|-----------------------------|----------------|------|----------|----|
| 13210 | PAGELLUS BELLOTTII | 3.5 | .9 | 39. | 0 |
| 13211 | PENTEROSCION MBIZI | 3.5 | .5 | 4. | 0 |
| 13212 | URANOSCOPIUS ALBESCA | 3.5 | 1.4 | 11. | 0 |
| 13213 | TRIGLIDAE | 3.5 | 2.5 | 32. | 0 |
| 13214 | DENTEX ANGOLENSIS | 3.5 | 11.0 | 75. | 1 |
| 13215 | DENTEX CONGOENSIS | 3.5 | .1 | 1. | 0 |
| 13216 | PRIACANTHUS ARENATUS | 3.5 | 1.1 | 12. | 0 |
| 13217 | BOUPS BOUPS | 3.5 | .6 | 14. | 1 |
| 13218 | CITHARUS LINGUATULA | 3.5 | .5 | 14. | 0 |
| 13219 | BROTULA BARBATA | 3.5 | 8.3 | 11. | 0 |
| 13220 | RAJA MIRALETUS | 3.5 | .8 | 2. | 0 |
| 13221 | UMBRINA CANARIENSIS | 3.5 | .5 | 3. | 0 |
| 13222 | ZANOBATUS SCHIENLEINII | 3.5 | .6 | 1. | 0 |
| 13223 | SEPIA OFFICINALIS | 3.5 | 2.2 | 2. | 0 |
| 13224 | DECAPTERUS RHONCHUS | 3.5 | 34.0 | 944. | 0 |
| 13225 | OCTOPUS VULGARIS | 3.5 | .7 | 1. | 0 |
| 13226 | CYNOGLOSSUS CANARIENSIS | 3.5 | .2 | 1. | 0 |
| 13227 | ARIOMMA BONDI | 3.5 | .1 | 3. | 0 |
| 13228 | BALISTES CAROLINENSIS | 3.5 | .1 | 1. | 0 |
| 13229 | VANSTRAELENIA CHIROPHITAHMA | 3.5 | .1 | 1. | 0 |
| 13230 | SCOMBER JAPONICUS | 3.5 | .1 | 1. | 0 |
| 13231 | LULIGO SP | 3.5 | .1 | 1. | 0 |

POIDS TOTAL SELACIENS: 9.8KG/H
 POIDS TOTAL CEPHALOPODES: 21.0KG/H
 POIDS TOTAL CRUSTACES: 0.0KG/H
 POIDS TOTAL TELEOSTEENS: 434.0KG/H
 POIDS TOTAL GENERAL : 464.8KG/H

DUREE (MN): 30

| No ENR | * ESPECE * | FACT.EXTRAP. * | KG * | NOMBRE * | LF |
|--------|-------------------------|----------------|------|----------|----|
| 13232 | DECAPTERUS RHONCHUS | 3.3 | 5.6 | 116. | 0 |
| 13233 | PAGELLUS BELLOTTII | 3.3 | 63.0 | 663. | 1 |
| 13234 | CYNOGLOSSUS CANARIENSIS | 3.3 | 3.4 | 25. | 0 |
| 13235 | BOUPS BOUPS | 3.3 | .9 | 11. | 1 |
| 13236 | EPINEPHELUS AENEUS | 1.0 | 9.0 | 3. | 0 |
| 13237 | GRAMMOPILITES GRUVELI | 3.3 | .8 | 14. | 0 |
| 13238 | SPHYRAENA AFRA | 3.3 | .5 | 3. | 0 |
| 13239 | DENTEX ANGOLENSIS | 3.3 | 3.3 | 18. | 0 |
| 13240 | BALISTES CAROLINENSIS | 3.3 | .6 | 1. | 0 |
| 13241 | BROTULA BARBATA | 3.3 | 1.4 | 2. | 0 |
| 13242 | RAJA MIRALETUS | 3.3 | .4 | 1. | 0 |
| 13243 | MUSTELUS MUSTELUS | 3.3 | 1.1 | 1. | 0 |
| 13244 | CEPHALACANTHUS VOLITANS | 3.3 | .6 | 4. | 0 |
| 13245 | SEPIA OFFICINALIS | 3.3 | .6 | 3. | 0 |
| 13246 | TRIGLIDAE | 3.3 | .4 | 4. | 0 |
| 13247 | POMADASYUS INCISUS | 3.3 | .8 | 10. | 0 |
| 13248 | CITHARUS LINGUATULA | 3.3 | .7 | 20. | 0 |
| 13249 | SYACIUM MICRURUM | 3.3 | .2 | 3. | 0 |
| 13250 | SCOMBER JAPONICUS | 3.3 | .2 | 1. | 0 |
| 13251 | UMBRINA CANARIENSIS | 3.3 | .1 | 1. | 0 |
| 13252 | PSUDOPNEUS PRAYENSIS | 3.3 | .1 | 1. | 0 |
| 13253 | TORPEDO TORPEDO | 3.3 | .1 | 1. | 0 |
| 13254 | LULIGO SP | 3.3 | .1 | 1. | 0 |

POIDS TOTAL SELACIENS: 10.6KG/H
 POIDS TOTAL CEPHALOPODES: 4.6KG/H
 POIDS TOTAL CRUSTACES: 0.0KG/H
 POIDS TOTAL TELEOSTEENS: 563.2KG/H
 POIDS TOTAL GENERAL : 578.3KG/H

DUREE (MN): 30

***** FICHE DE CHALUTAGE ***** FICHE DE CHALUTAGE *****

No ENR 642
 PAYS 1 TYPE CHALUT 1 TEMP.SURF. 229
 CAMPAGNE 8402 CARRE STAT. 26 TEMP.FOND 157
 No TRAIT 45 SOUS CARRE 8 SAL.SURF. 0
 DATE 1007 QUALITE 1 SAL.FD. 3554
 POSITION 5010 4460 HEURE DEB. 822 OXY SURF. 0
 PROFONDEUR 85 HEURE FIN 852 OXY FOND 0
 CAP VRAI 0 LONG.FUNES 0
 VENT D. 0
 VENT V. 0

No ENR 643
 PAYS 1 TYPE CHALUT 1 TEMP.SURF. 226
 CAMPAGNE 8402 CARRE STAT. 22 TEMP.FOND 180
 No TRAIT 46 SOUS CARRE 5 SAL.SURF. 0
 DATE 1007 QUALITE 1 SAL.FD. 3566
 POSITION 5040 4440 HEURE DEB. 935 OXY SURF. 0
 PROFONDEUR 45 HEURE FIN 1005 OXY FOND 0
 CAP VRAI 0 LONG.FUNES 0
 VENT D. 0
 VENT V. 0

| No ENR | * ESPECE * | FACT.EXTRAP. * | KG * | NOMBRE * | LF |
|--------|-------------------------|----------------|------|----------|----|
| 13255 | SEPIA OFFICINALIS | 10.0 | 2.6 | 2. | 0 |
| 13256 | PENTEROSCION MBIZI | 10.0 | 2.9 | 20. | 0 |
| 13257 | URANUSCOPUS ALBESCA | 10.0 | 1.3 | 9. | 0 |
| 13258 | DENTEX ANGOLENSIS | 10.0 | 8.8 | 43. | 1 |
| 13259 | BOOPS BOOPS | 10.0 | 23.0 | 425. | 0 |
| 13260 | DECAPTERUS RHONCHUS | 10.0 | .7 | 20. | 0 |
| 13261 | PRIACANTHUS ARENATUS | 10.0 | .7 | 4. | 0 |
| 13262 | DENTEX CONGOENSIS | 10.0 | .7 | 8. | 0 |
| 13263 | SPICARA ALTA | 10.0 | 24.0 | 324. | 0 |
| 13264 | PAGELLUS BELLOTTII | 10.0 | .4 | 6. | 0 |
| 13265 | ZEUS FABER MAURITANICUS | 10.0 | .3 | 1. | 0 |
| 13266 | TRIGLIDAE | 10.0 | 3.9 | 97. | 0 |
| 13267 | CYNOGLOSSUS CANARIENSIS | 10.0 | .2 | 1. | 0 |
| 13268 | ARIOMMA BONDI | 10.0 | .1 | 1. | 1 |
| 13269 | ERYTHROCLES MONODI | 10.0 | .1 | 2. | 0 |
| 13270 | CITHARUS LINGUATULA | 10.0 | .1 | 1. | 0 |
| 13271 | EPINEPHELUS AENEUS | 1.0 | 6.0 | 1. | 0 |

POIDS TOTAL SELACIENS: 0.0KG/H
 POIDS TOTAL CEPHALOPODES: 52.0KG/H
 POIDS TOTAL CRUSTACES: 0.0KG/H
 POIDS TOTAL TELEOSTEENS: 1360.0KG/H
 POIDS TOTAL GENERAL : 1412.0KG/H

DUREE (MN): 30

| No ENR | * ESPECE * | FACT.EXTRAP. * | KG * | NOMBRE * | LF |
|--------|-----------------------------|----------------|------|----------|----|
| 13272 | PSEUDOTOLITHUS SENEGALENSIS | 2.5 | 3.2 | 6. | 0 |
| 13273 | PAGELLUS BELLOTTII | 2.5 | 2.8 | 33. | 0 |
| 13274 | BOOPS BOOPS | 2.5 | .6 | 9. | 0 |
| 13275 | BRACHYDEUTERUS AURITUS | 2.5 | 16.0 | 248. | 1 |
| 13276 | GALEOIDES DECACTYLUS | 2.5 | 2.9 | 63. | 0 |
| 13277 | CYNOGLOSSUS CANARIENSIS | 2.5 | 14.0 | 85. | 1 |
| 13278 | TORPEDO TORPEDO | 2.5 | 2.4 | 14. | 0 |
| 13279 | DECAPTERUS RHONCHUS | 2.5 | .7 | 13. | 0 |
| 13280 | SELENE DORSALIS | 2.5 | .7 | 5. | 0 |
| 13281 | SPHYRAENA AFRA | 2.5 | .4 | 8. | 1 |
| 13282 | EPINEPHELUS AENEUS | 2.5 | .6 | 2. | 0 |
| 13283 | MONOLINE MICRUSTOMA | 2.5 | 1.5 | 2. | 0 |
| 13284 | BROTULA BARBATA | 2.5 | .8 | 1. | 0 |
| 13285 | PTEROSCION PELI | 2.5 | .7 | 36. | 0 |
| 13286 | TRIGLIDAE | 2.5 | .5 | 4. | 0 |
| 13287 | TRICHIURUS LEPTURUS | 2.5 | .4 | 10. | 0 |
| 13288 | SEPIA OFFICINALIS | 2.5 | .0 | 2. | 0 |
| 13289 | SYACIUM MICRURUM | 2.5 | .4 | 12. | 0 |
| 13290 | CEPHALACANTHUS VOLITANS | 2.5 | .5 | 2. | 0 |
| 13291 | POMADASYUS INCISUS | 2.5 | .2 | 3. | 0 |
| 13292 | PENAEUS NOTIALIS | 2.5 | .4 | 21. | 0 |
| 13293 | FISTULARIA SERRATA | 2.5 | .2 | 1. | 0 |
| 13294 | VANSTRALLEIA CHIROPHTAHLMA | 2.5 | .2 | 1. | 0 |
| 13295 | URANUSCOPUS ALBESCA | 2.5 | .1 | 1. | 1 |
| 13296 | BALISTES CAROLINENSIS | 2.5 | .1 | 1. | 0 |
| 13297 | EUCINOSTOMUS MELANOPTERUS | 2.5 | .1 | 1. | 0 |
| 13298 | GRAMMOPILITES GRUVELI | 2.5 | .1 | 3. | 0 |
| 13299 | ARIOMMA BONDI | 2.5 | .1 | 2. | 0 |
| 13300 | ARNOGLOSSUS IMPERIALIS | 2.5 | .1 | 1. | 0 |
| 13301 | SARDINELLA MADERENSIS | 2.5 | .1 | 1. | 0 |
| 13302 | CITHARUS LINGUATULA | 2.5 | .1 | 1. | 0 |
| 13303 | PENAEUS NOTIALIS | 2.5 | .1 | 2. | 0 |
| 13304 | PARAPENALOPSIS ATLANTICA | 2.5 | .1 | 999. | 0 |

POIDS TOTAL SELACIENS: 12.0KG/H
 POIDS TOTAL CEPHALOPODES: 4.0KG/H
 POIDS TOTAL CRUSTACES: 3.0KG/H
 POIDS TOTAL TELEOSTEENS: 240.5KG/H
 POIDS TOTAL GENERAL : 259.5KG/H

DUREE (MN): 30

***** FICHE DE CHALUTAGE *****

No ENR 644
 PAYS 1 TYPE CHALUT 1 TEMP.SURF. 222
 CAMPAGNE 8402 CARRE STAT. 23 TEMP.FOND 182
 No TRAIT 47 SOUS CARRE 10 SAL.SURF. 0
 DATE 1007 QUALITE 1 SAL.FD. 3567
 POSITION 5070 4440 HEURE DEB. 1023 OXY SURF. 0
 PROFONDEUR 30 HEURE FIN 1053 OXY FOND 0
 CAP VRAI 0 LONG.FUNES 0
 VENT D. 0
 VENT V. 0

No ENR 645
 PAYS 1 TYPE CHALUT 1 TEMP.SURF. 227
 CAMPAGNE 8402 CARRE STAT. 19 TEMP.FOND 157
 No TRAIT 48 SOUS CARRE 1 SAL.SURF. 0
 DATE 1007 QUALITE 1 SAL.FD. 3554
 POSITION 5020 4380 HEURE DEB. 1155 OXY SURF. 0
 PROFONDEUR 100 HEURE FIN 1225 OXY FOND 0
 CAP VRAI 0 LONG.FUNES 0
 VENT D. 0
 VENT V. 0

| No ENR | * ESPECE * | FACT. EXTRAP. * | KG * | NOMBRE * | LF |
|---------------------------|-----------------------------|-----------------|----------------|----------|----|
| 13305 | TRICHIURUS LEPTURUS | 2.0 | 4.2 | 150. | 0 |
| 13306 | CYNOGLOSSUS CANARIENSIS | 2.0 | 6.4 | 33. | 0 |
| 13307 | PSEUDOTOLITHUS SENEGALENSIS | 2.0 | 9.3 | 46. | 0 |
| 13308 | BRACHYDEUTERUS AURITUS | 2.0 | 16.0 | 235. | 1 |
| 13309 | RAJA MIRALETUS | 2.0 | 2.0 | 5. | 0 |
| 13310 | SELENE DORSALIS | 2.0 | 1.5 | 14. | 1 |
| 13311 | RHINOBATOS RHINOBATOS | 1.0 | 20.0 | 1. | 0 |
| 13312 | ILISHA AFRICANA | 2.0 | 1.3 | 14. | 1 |
| 13313 | GALEOIDES DECADACTYLUS | 2.0 | 1.6 | 17. | 0 |
| 13314 | EPHIPPION GUTTIFERUM | 2.0 | 1.7 | 1. | 0 |
| 13315 | PTERUSCIUN PELI | 2.0 | 3.4 | 134. | 0 |
| 13316 | SPHYRAENA AFRA | 2.0 | .6 | 9. | 1 |
| 13317 | SEPIA OFFICINALIS | 2.0 | 1.3 | 1. | 0 |
| 13318 | DECAPTERUS RHONCHIUS | 2.0 | .2 | 2. | 0 |
| 13319 | FISTULARIA SERRATA | 2.0 | .2 | 1. | 0 |
| 13320 | CEPHALACANTHUS VOLITANS | 2.0 | .2 | 1. | 1 |
| 13321 | BALISTES CAROLINENSIS | 2.0 | .1 | 1. | 0 |
| 13322 | TORPEDO (TORPEDO) HARMORATA | 2.0 | .1 | 1. | 0 |
| 13323 | TORPEDO TORPEDO | 2.0 | .1 | 4. | 0 |
| 13324 | DASYATIS MARGARITA | 2.0 | .1 | 1. | 1 |
| 13325 | EPINOPHELUS AENEUS | 2.0 | .3 | 1. | 0 |
| POIDS TOTAL SELACIENS: | | 49.2KG/H | | | |
| POIDS TOTAL CEPHALOPODES: | | 5.2KG/H | | | |
| POIDS TOTAL CRUSTACES: | | 0.0KG/H | | | |
| POIDS TOTAL TELEOSTEENS: | | 188.0KG/H | | | |
| POIDS TOTAL GENERAL : | | 242.4KG/H | DUREE (MN): 30 | | |

| No ENR | * ESPECE * | FACT. EXTRAP. * | KG * | NOMBRE * | LF |
|---------------------------|-------------------------|-----------------|----------------|----------|----|
| 13326 | BRUTULA BARBATA | 1.0 | 5.4 | 9. | 0 |
| 13327 | DENTEX ANGULENSIS | 1.0 | 35.0 | 218. | 1 |
| 13328 | BOOPS BOOPS | 1.0 | 14.0 | 269. | 0 |
| 13329 | TRIGLIDAE | 1.0 | 10.0 | 166. | 0 |
| 13330 | RAJA MIRALETUS | 1.0 | 2.1 | 6. | 0 |
| 13331 | CITHARUS LINGUATULA | 1.0 | 1.2 | 22. | 1 |
| 13332 | SPICARA ALTA | 1.0 | 14.0 | 166. | 0 |
| 13333 | PRIACANTHUS ARENATUS | 1.0 | 1.1 | 11. | 1 |
| 13334 | URANOSCOPUS ALBESCA | 1.0 | 9.0 | 52. | 0 |
| 13335 | SQUAINA OCULATA | 1.0 | 1.1 | 1. | 1 |
| 13336 | SEPIA OFFICINALIS | 1.0 | .9 | 5. | 0 |
| 13337 | LOLIGO SP | 1.0 | .2 | 2. | 0 |
| 13338 | SCOMBER JAPONICUS | 1.0 | .4 | 2. | 0 |
| 13339 | ARIOMMA BUNDI | 1.0 | .6 | 5. | 1 |
| 13340 | LAGOCEPHALUS LAEVIGATUS | 1.0 | .1 | 1. | 0 |
| 13341 | DECAPTERUS RHONCHIUS | 1.0 | .1 | 2. | 1 |
| 13342 | ZEUS FABER MAURITANICUS | 1.0 | .1 | 1. | 0 |
| 13343 | BALISTES CAROLINENSIS | 1.0 | .1 | 1. | 1 |
| POIDS TOTAL SELACIENS: | | 6.4KG/H | | | |
| POIDS TOTAL CEPHALOPODES: | | 2.2KG/H | | | |
| POIDS TOTAL CRUSTACES: | | 0.0KG/H | | | |
| POIDS TOTAL TELEOSTEENS: | | 182.2KG/H | | | |
| POIDS TOTAL GENERAL : | | 190.9KG/H | DUREE (MN): 30 | | |

***** FICHE DE CHALUTAGE *****

No ENR 646
 PAYS 1 TYPE CHALUT 1 TEMP.SURF. 219
 CAMPAGNE 0402 CARRE STAT. 20 TEMP FOND 175
 No TRAIT 49 SOUS CARRE 2 SAL.SURF. 0
 DATE 1007 QUALITE 1 SAL.FD. 3557
 POSITION 5050 4380 HEURE DEB. 1312 OXY SURF. 0
 PROFONDEUR 65 HEURE FIN 1342 OXY FOND 0
 CAP VRAI 0 LONG.FUNES 0
 VENT D. 0
 VENT V. 0

No ENR 647
 PAYS 1 TYPE CHALUT 1 TEMP.SURF. 220
 CAMPAGNE 0402 CARRE STAT. 18 TEMP FOND 153
 No TRAIT 50 SOUS CARRE 9 SAL.SURF. 0
 DATE 1007 QUALITE 1 SAL.FD. 3547
 POSITION 5020 4270 HEURE DEB. 1435 OXY SURF. 0
 PROFONDEUR 110 HEURE FIN 1505 OXY FOND 0
 CAP VRAI 0 LONG.FUNES 0
 VENT D. 0
 VENT V. 0

| No ENR | * ESPECE * | FACT.EXTRAP. * | KG * | NOMBRE * | LF |
|---------------------------|-----------------------------|----------------|------|----------|----|
| 13344 | BROTULA BARBATA | 1.0 | 7.5 | 11. | 0 |
| 13345 | URANUSCOPUS ALBESCA | 1.0 | 5.2 | 30. | 1 |
| 13346 | CYNOGLOSSUS CANARIENSIS | 1.0 | .8 | 4. | 0 |
| 13347 | DENTEX ANGOLENSIS | 1.0 | 17.0 | 250. | 1 |
| 13348 | SEPIA OFFICINALIS | 1.0 | 1.7 | 3. | 0 |
| 13349 | TRIGLIDAE | 1.0 | 1.5 | 18. | 0 |
| 13350 | PRIACANTHUS ARENATUS | 1.0 | 1.7 | 11. | 0 |
| 13351 | BALISTES CAROLINENSIS | 1.0 | 2.9 | 11. | 1 |
| 13352 | CITHARUS LINGUATULA | 1.0 | 3.7 | 74. | 0 |
| 13353 | MUSTELUS MUSTELUS | 1.0 | .6 | 1. | 0 |
| 13354 | DLCAPTERUS RHONCHUS | 1.0 | .5 | 13. | 0 |
| 13355 | FIGULARIA SERRATA | 1.0 | .4 | 2. | 1 |
| 13356 | UMBRINA CANARIENSIS | 1.0 | .5 | 2. | 0 |
| 13357 | SPHYRAENA AFRA | 1.0 | .5 | 3. | 1 |
| 13358 | BOUPS BOUPS | 1.0 | .7 | 25. | 0 |
| 13359 | VANSTRAELENIA CHIRUPHTAHLMA | 1.0 | .8 | 3. | 0 |
| 13360 | SERRANUS ACCRAENSIS | 1.0 | .3 | 6. | 0 |
| 13361 | RAJA MIRALETUS | 1.0 | .2 | 1. | 0 |
| 13362 | GRAMMOPLITES GROVELL | 1.0 | .5 | 6. | 0 |
| 13363 | PAGELLUS BELLOTTII | 1.0 | .2 | 7. | 0 |
| 13364 | PENTERUSCION MBIZI | 1.0 | .1 | 1. | 0 |
| POIDS TOTAL SELACIENS: | | 1.6KG/H | | | |
| POIDS TOTAL CEPHALOPODES: | | 3.4KG/H | | | |
| POIDS TOTAL CRUSTACES: | | 0.0KG/H | | | |
| POIDS TOTAL TELEOSTEENS: | | 89.6KG/H | | | |
| POIDS TOTAL GENERAL : | | 94.6KG/H | | | |
| DUREE (MN): | | | 30 | | |

| No ENR | * ESPECE * | FACT.EXTRAP. * | KG * | NOMBRE * | LF |
|---------------------------|------------------------------|----------------|------|----------|----|
| 13365 | BRANCHIOSTEGUS SEMIFASCIATUS | 2.0 | 2.1 | 3. | 0 |
| 13366 | PRIACANTHUS ARENATUS | 2.0 | 6.5 | 30. | 1 |
| 13367 | DENTEX ANGOLENSIS | 2.0 | 30.0 | 0. | 0 |
| 13368 | UMBRINA CANARIENSIS | 2.0 | 1.8 | 6. | 1 |
| 13369 | SPICARA ALTA | 2.0 | 5.1 | 51. | 1 |
| 13370 | URANUSCOPUS ALBESCA | 2.0 | 1.9 | 7. | 0 |
| 13371 | CITHARUS LINGUATULA | 2.0 | 1.0 | 21. | 0 |
| 13372 | BROTULA BARBATA | 2.0 | 5.8 | 7. | 0 |
| 13373 | RAJA MIRALETUS | 2.0 | 2.0 | 5. | 0 |
| 13374 | TRIGLIDAE | 2.0 | 2.6 | 50. | 0 |
| 13375 | ARIOMMA BONDI | 2.0 | .0 | 14. | 0 |
| 13376 | DENTEX CONGOENSIS | 2.0 | .4 | 3. | 0 |
| 13377 | BALISTES CAROLINENSIS | 2.0 | .4 | 1. | 0 |
| 13378 | BOUPS BOUPS | 2.0 | .1 | 1. | 0 |
| 13379 | MICROCHIRUS FRECKKOPI | 2.0 | .1 | 1. | 0 |
| 13380 | VANSTRAELENIA CHIRUPHTAHLMA | 2.0 | .1 | 1. | 0 |
| 13381 | SYACIUM MICRURUM | 2.0 | .1 | 1. | 0 |
| POIDS TOTAL SELACIENS: | | 8.0KG/H | | | |
| POIDS TOTAL CEPHALOPODES: | | 0.0KG/H | | | |
| POIDS TOTAL CRUSTACES: | | 0.0KG/H | | | |
| POIDS TOTAL TELEOSTEENS: | | 235.2KG/H | | | |
| POIDS TOTAL GENERAL : | | 243.2KG/H | | | |
| DUREE (MN): | | | 30 | | |

***** FICHE DE CHALUTAGE *****

| | | | | | | | | | | | |
|------------|-----------|-------------|------|------------|------|------------|-----------|-------------|------|------------|------|
| No ENR | 648 | TYPE CHALUT | 1 | TEMP.SURF. | 215 | No ENR | 649 | TYPE CHALUT | 1 | TEMP.SURF. | 215 |
| PAYS | 1 | CARRE STAT. | 21 | TEMP FOND | 172 | PAYS | 1 | CARRE STAT. | 15 | TEMP FOND | 180 |
| CAMPAGNE | 8402 | SOUS CARRE | 2 | SAL.SURF. | 0 | CAMPAGNE | 8402 | SOUS CARRE | 2 | SAL.SURF. | 0 |
| No TRAIT | 51 | QUALITE | 1 | SAL.FD. | 3562 | No TRAIT | 52 | QUALITE | 1 | SAL.FD. | 3557 |
| DATE | 1007 | HEURE DEB. | 1605 | OXY SURF. | 0 | DATE | 1007 | HEURE DEB. | 1715 | OXY SURF. | 0 |
| POSITION | 5080 4260 | HEURE FIN | 1635 | OXY FOND | 0 | POSITION | 5110 4220 | HEURE FIN | 1745 | OXY FOND | 0 |
| PROFONDEUR | 46 | LONG.FUNES | 0 | | | PROFONDEUR | 20 | LONG.FUNES | 0 | | |
| CAP VRAI | 0 | | | | | CAP VRAI | 0 | | | | |
| VENT D. | 0 | | | | | VENT D. | 0 | | | | |
| VENT V. | 0 | | | | | VENT V. | 0 | | | | |

| No ENR | * ESPECE * | FACT.EXTRAP. | * KG * | NOMBRE | * LF | No ENR | * ESPECE * | FACT.EXTRAP. | * KG * | NOMBRE | * LF |
|--------|-----------------------------|--------------|--------|--------|------|--------|-----------------------------|--------------|--------|--------|------|
| 13382 | PSEUDOTOLITHUS SENEGALENSIS | 8.0 | 2.5 | 4. | 0 | 13406 | EPINOPHELIUS AENEUS | 1.5 | 2.3 | 2. | 0 |
| 13383 | POMADASYUS JUBELINI | 8.0 | 33.0 | 84. | 1 | 13407 | GALEOIDES DECADECTYLUS | 1.5 | 10.4 | 85. | 1 |
| 13384 | POMADASYUS INCISUS | 8.0 | 1.6 | 25. | 0 | 13408 | PTEROSCION PELI | 3.0 | 7.4 | 154. | 0 |
| 13385 | CYNOGLOSSUS CANARIENSIS | 8.0 | 1.0 | 5. | 1 | 13409 | CYNOGLOSSUS CANARIENSIS | 1.5 | 2.7 | 8. | 0 |
| 13386 | CEPHALACANTHUS VOLITANS | 8.0 | 3.5 | 26. | 0 | 13410 | SEPIA OFFICINALIS | 1.5 | 1.3 | 3. | 0 |
| 13387 | GALEOIDES DECADECTYLUS | 8.0 | .8 | 17. | 0 | 13411 | PALINURUS REGIUS | 1.5 | .6 | 2. | 0 |
| 13388 | DECAPTERUS RHONCHUS | 8.0 | 1.3 | 11. | 0 | 13412 | RHINUBATUS RHINUBATUS | 1.5 | .8 | 1. | 0 |
| 13389 | POMADASYUS PEROFETI | 8.0 | 1.3 | 5. | 1 | 13413 | ILISHA AFRICANA | 1.5 | .9 | 20. | 0 |
| 13390 | UMBRINA CANARIENSIS | 8.0 | .7 | 4. | 0 | 13414 | POMADASYUS JUBELINI | 3.0 | 1.4 | 5. | 0 |
| 13391 | SYACIUM MICRURUM | 8.0 | .6 | 12. | 0 | 13415 | PSEUDOTOLITHUS SENEGALENSIS | 3.0 | 2.5 | 4. | 1 |
| 13392 | EUCINOSTOMUS MELANOPTERUS | 8.0 | .5 | 6. | 0 | 13416 | BRACHYDEUTERUS AURITUS | 1.5 | .5 | 10. | 0 |
| 13393 | BOOPS BOOPS | 8.0 | .4 | 8. | 0 | 13417 | EUCINOSTOMUS MELANOPTERUS | 1.5 | .6 | 6. | 0 |
| 13394 | PSEUDUPENEUS PRAYENSIS | 8.0 | .3 | 2. | 0 | 13418 | DASYTIS MARGARITA | 1.5 | 1.0 | 3. | 0 |
| 13395 | MUSTELUS MUSTELUS | 8.0 | .7 | 1. | 0 | 13419 | PENTANEMUS QUINQUARIUS | 1.5 | .1 | 3. | 0 |
| 13396 | GRAMMOPLITES GROVELI | 8.0 | .2 | 5. | 0 | 13420 | URANOSCOPIUS POLLI | 1.5 | .2 | 1. | 0 |
| 13397 | PTEROSCION PELI | 8.0 | .5 | 13. | 1 | 13421 | CEPHALACANTHUS VOLITANS | 1.5 | .2 | 1. | 0 |
| 13398 | TORPEDO TORPEDO | 8.0 | .8 | 1. | 0 | 13422 | TRACHINCEPHALUS MYOPS | 1.5 | .1 | 3. | 0 |
| 13399 | SPHYRAENA AFRA | 8.0 | .1 | 7. | 1 | 13423 | SARDINELLA MADERENSIS | 1.5 | .1 | 6. | 0 |
| 13400 | BRACHYDEUTERUS AURITUS | 8.0 | .4 | 22. | 0 | 13424 | PENALUS KERATHURUS | 1.5 | .1 | 1. | 0 |
| 13401 | TRICHIURUS LEPTURUS | 8.0 | .3 | 8. | 0 | 13425 | PENAEUS NOTIALIS | 1.5 | .1 | 1. | 0 |
| 13402 | RAJA MIKALETUS | 8.0 | .1 | 1. | 0 | | | | | | |
| 13403 | BALISTES CAROLINENSIS | 8.0 | .1 | 1. | 0 | | | | | | |
| 13404 | TRIGLIDAL | 8.0 | .1 | 2. | 0 | | | | | | |
| 13405 | PAGELLUS BELLOTII | 8.0 | 20.0 | 192. | 1 | | | | | | |

POIDS TOTAL SLLACIENS: 25.6KG/H
 POIDS TOTAL CEPHALOPODES: 0.0KG/H
 POIDS TOTAL CRUSTACES: 0.0KG/H
 POIDS TOTAL TELEOSTEENS: 1107.2KG/H
 POIDS TOTAL GENERAL : 1132.8KG/H

DUREE (MN): 30

POIDS TOTAL SELACIENS: 5.4KG/H
 POIDS TOTAL CEPHALOPODES: 3.9KG/H
 POIDS TOTAL CRUSTACES: 2.4KG/H
 POIDS TOTAL TELEOSTEENS: 122.1KG/H
 POIDS TOTAL GENERAL : 133.8KG/H

DUREE (MN): 30

MENSURATIONS CAMPAGNE 84.02

***FICHER CARTES MENSURATIONS ***,

NUM DU FICHER: FLZMCC ANNEE 84 PAYS 1 CAMPAGNE 2

| | | | | | | |
|-------------------------|-----------------|-----------------|-----------------|-----------------|----------|---|
| POMADASYS JUBELINI | * 574 99 84 | 7 3 | 1 * | 1 2 100 | 33 19 23 | * |
| 1 2 6 7 3 4 2 2 | 0 1 1 0 1 0 1 0 | 0 0 0 0 1 0 0 1 | 0 0 1 0 0 1 0 0 | 0 0 1 0 0 0 0 0 | | |
| GALEOIDES DECADECTYLUS | * 575 99 84 | 7 3 | 1 * | 1 2 52 | 28 7 27 | * |
| 1 1 2 0 0 1 2 2 | 4 2 1 1 3 0 2 0 | 0 0 1 1 1 0 1 0 | 1 0 1 0 1 0 0 0 | 0 0 0 0 0 0 0 0 | | |
| 0 0 1 0 0 0 0 0 | 0 0 0 0 0 0 0 0 | 0 0 0 0 0 0 0 0 | 0 0 0 0 0 0 0 0 | 0 0 0 0 0 0 0 0 | | |
| 0 0 0 0 0 0 0 0 | | | | | | |
| DENTEX ANGOLENSIS | * 576 99 84 | 7 3 | 2 * | 1 2 90 | 66 13 12 | * |
| 2 8 16 11 8 5 4 2 | 5 2 1 2 0 0 0 0 | 0 0 0 0 0 0 0 0 | 0 0 0 0 0 0 0 0 | 0 0 0 0 0 0 0 0 | | |
| CYNOGLOSSUS CANARIENSIS | * 577 99 84 | 7 4 | 3 * | 1 2 97 | 68 20 19 | * |
| 2 3 1 1 4 5 5 6 | 5 3 8 9 6 3 5 1 | 0 0 1 0 0 0 0 0 | 0 0 0 0 0 0 0 0 | 0 0 0 0 0 0 0 0 | | |
| DENTEX ANGOLENSIS | * 578 99 84 | 7 4 | 3 * | 1 2 120 | 69 15 9 | * |
| 1 7 13 14 8 6 4 11 | 5 0 0 0 0 0 0 0 | 0 0 0 0 0 0 0 0 | 0 0 0 0 0 0 0 0 | 0 0 0 0 0 0 0 0 | | |
| PAGELLUS BELLOTTII | * 579 99 84 | 7 4 | 4 * | 1 2 45 | 99 8 10 | * |
| 1 3 14 17 11 16 16 12 | 5 4 0 0 0 0 0 0 | 0 0 0 0 0 0 0 0 | 0 0 0 0 0 0 0 0 | 0 0 0 0 0 0 0 0 | | |
| DENTEX CONGOLENSIS | * 580 99 84 | 7 4 | 5 * | 1 2 47 | 50 13 8 | * |
| 4 4 11 10 7 5 4 5 | 0 0 0 0 0 0 0 0 | 0 0 0 0 0 0 0 0 | 0 0 0 0 0 0 0 0 | 0 0 0 0 0 0 0 0 | | |
| DENTEX ANGOLENSIS | * 581 99 84 | 7 4 | 5 * | 1 2 92 | 50 13 10 | * |
| 1 1 2 5 7 7 4 11 | 9 3 0 0 0 0 0 0 | 0 0 0 0 0 0 0 0 | 0 0 0 0 0 0 0 0 | 0 0 0 0 0 0 0 0 | | |
| DENTEX ANGOLENSIS | * 582 99 84 | 7 4 | 6 * | 1 2 59 | 43 12 11 | * |
| 2 5 3 4 5 11 3 3 | 2 2 3 0 0 0 0 0 | 0 0 0 0 0 0 0 0 | 0 0 0 0 0 0 0 0 | 0 0 0 0 0 0 0 0 | | |
| DENTEX CONGOLENSIS | * 583 99 84 | 7 4 | 6 * | 1 2 35 | 50 10 10 | * |
| 1 2 8 6 8 9 8 4 | 2 2 0 0 0 0 0 0 | 0 0 0 0 0 0 0 0 | 0 0 0 0 0 0 0 0 | 0 0 0 0 0 0 0 0 | | |
| PAGELLUS BELLOTTII | * 584 99 84 | 7 4 | 7 * | 1 2 34 | 49 9 12 | * |
| 2 3 3 5 9 6 4 5 | 4 0 2 6 0 0 0 0 | 0 0 0 0 0 0 0 0 | 0 0 0 0 0 0 0 0 | 0 0 0 0 0 0 0 0 | | |
| BRACHYDEUTERUS AURITUS | * 585 99 84 | 7 4 | 7 * | 1 2 32 | 50 10 10 | * |
| 1 6 9 3 3 10 11 5 | 1 1 0 0 0 0 0 0 | 0 0 0 0 0 0 0 0 | 0 0 0 0 0 0 0 0 | 0 0 0 0 0 0 0 0 | | |
| BRACHYDEUTERUS AURITUS | * 586 99 84 | 7 4 | 8 * | 1 2 26 | 50 10 9 | * |
| 1 12 16 3 0 6 6 4 | 2 0 0 0 0 0 0 0 | 0 0 0 0 0 0 0 0 | 0 0 0 0 0 0 0 0 | 0 0 0 0 0 0 0 0 | | |
| GALEOIDES DECADECTYLUS | * 587 99 84 | 7 4 | 8 * | 1 2 30 | 50 11 6 | * |
| 2 6 22 15 4 1 0 0 | 0 0 0 0 0 0 0 0 | 0 0 0 0 0 0 0 0 | 0 0 0 0 0 0 0 0 | 0 0 0 0 0 0 0 0 | | |
| PAGELLUS BELLOTTII | * 588 99 84 | 7 4 | 8 * | 1 2 42 | 50 12 8 | * |
| 1 4 9 18 12 4 1 1 | 0 0 0 0 0 0 0 0 | 0 0 0 0 0 0 0 0 | 0 0 0 0 0 0 0 0 | 0 0 0 0 0 0 0 0 | | |
| BRACHYDEUTERUS AURITUS | * 589 99 84 | 7 4 | 9 * | 1 2 35 | 50 12 7 | * |
| 1 8 9 12 14 5 1 0 | 0 0 0 0 0 0 0 0 | 0 0 0 0 0 0 0 0 | 0 0 0 0 0 0 0 0 | 0 0 0 0 0 0 0 0 | | |
| GALEOIDES DECADECTYLUS | * 590 99 84 | 7 4 | 10 * | 1 2 51 | 53 9 13 | * |
| 1 5 1 5 3 4 7 6 | 8 9 2 1 1 0 0 0 | 0 0 0 0 0 0 0 0 | 0 0 0 0 0 0 0 0 | 0 0 0 0 0 0 0 0 | | |
| POMADASYS JUBELINI | * 591 99 84 | 7 4 | 10 * | 1 2 94 | 28 19 17 | * |
| 1 2 3 2 5 1 0 1 | 5 2 1 3 0 0 0 0 | 0 0 2 0 0 0 0 0 | 0 0 0 0 0 0 0 0 | 0 0 0 0 0 0 0 0 | | |
| POMADASYS JUBELINI | * 592 99 84 | 7 4 | 11 * | 1 2 180 | 53 20 24 | * |
| 1 4 10 9 8 5 6 2 | 0 1 1 1 0 0 1 0 | 0 0 3 0 0 0 0 0 | 0 0 0 0 0 0 0 0 | 0 0 1 0 0 0 0 0 | | |
| DENTEX CONGOLENSIS | * 593 99 84 | 7 5 | 12 * | 1 2 48 | 50 12 9 | * |
| 1 4 2 6 10 10 3 10 | 4 0 0 0 0 0 0 0 | 0 0 0 0 0 0 0 0 | 0 0 0 0 0 0 0 0 | 0 0 0 0 0 0 0 0 | | |

